

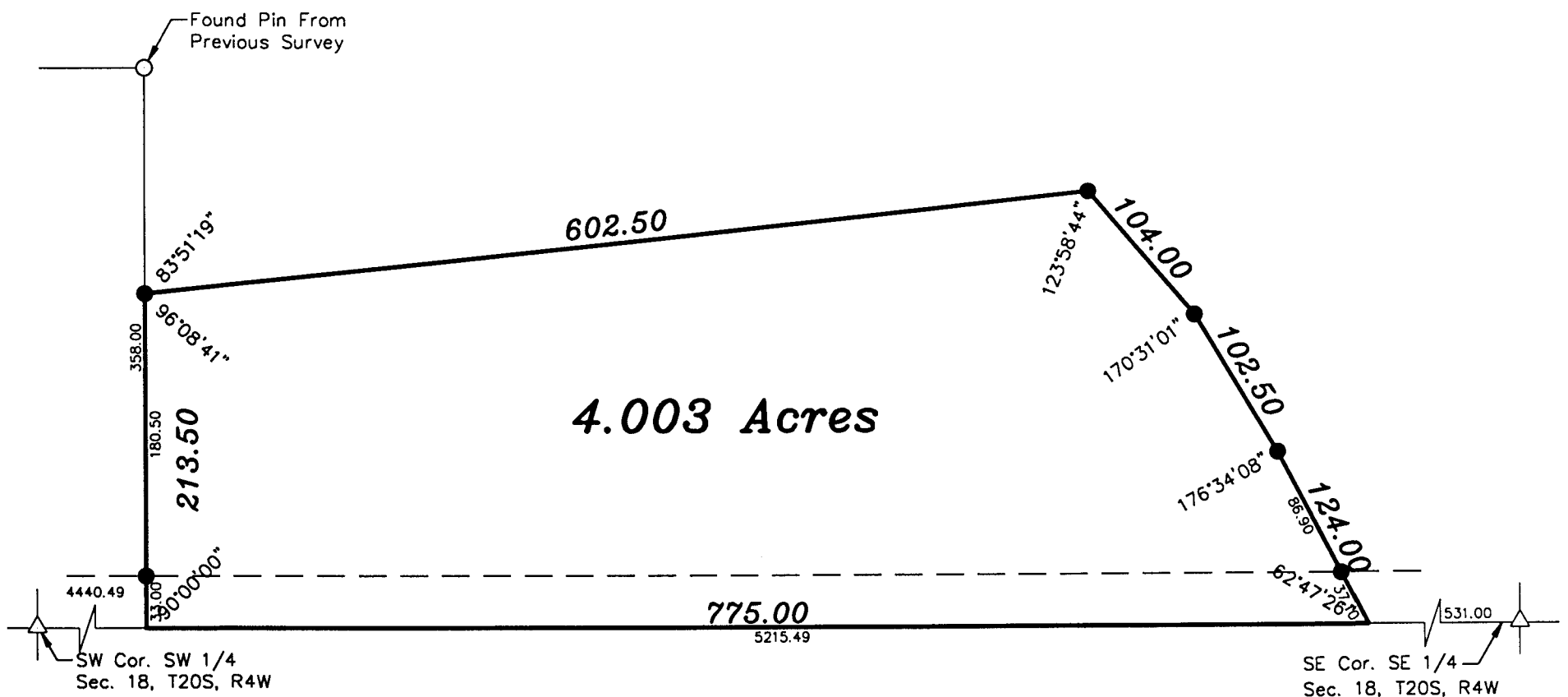

SURVEY FOR: DR. MICHAEL D. McIRVIN

**DESCRIPTION:** A tract of land in the Southeast Quarter of Section 18, Township 20 South, Range 4 West of the 6th Principal Meridian described as follows:  
Commencing at the Southeast corner of the Southeast Quarter of Section 18, Township 20 South, Range 4 West of the 6th Principal Meridian; thence West along the South line of said Southeast Quarter 531.00 feet for the point of beginning; thence continuing West without deflection 775.00 feet; thence with a deflection angle 90°00'00" right-North 213.50 feet; thence with a deflection angle 83°51'19" right-Northeasterly 602.50 feet; thence with a deflection angle 46°01'16" right-Southeasterly 104.00 feet; thence with a deflection angle 9°28'59" right-Southeasterly 102.50 feet; thence with a deflection angle 3°25'52" right-Southeasterly 124.00 feet to the point of beginning containing 4.003 Acres in McPherson County, Kansas, subject to a road right-of-way easement across the South 33.00 feet thereof and any other easements of record.

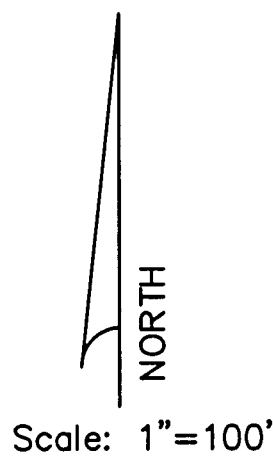

**SURVEYOR'S CERTIFICATE:**

I hereby certify this plat to be a true, correct and complete representation of the property described above as surveyed under my supervision.  
Dated: August 8, 1996

