

# DESCRIPTION

A tract of land in the Southeast Quarter of Section 18, Township 20 South, Range 4 West of the 6th Principal Meridian described as follows:

Commencing at the Southeast corner of the Southeast Quarter of Section 18, Township 20 South, Range 4 West of the 6th Principal Meridian; thence West along the South line of said Southeast 1306.00 feet for the point of beginning; thence continuing West without deflection 724.46 feet; thence with a deflection angle 147°39'43" right-Northeasterly 669.26 feet; thence with a deflection angle 32°20'17" right-East 158.99 feet; thence with a deflection angle 90°00'00" right-South 358.00 feet to the point of beginning containing 3.630 Acres in McPherson County, Kansas subject to a road right-of-way easement across the South 33.00 feet thereof and any other easements of record.

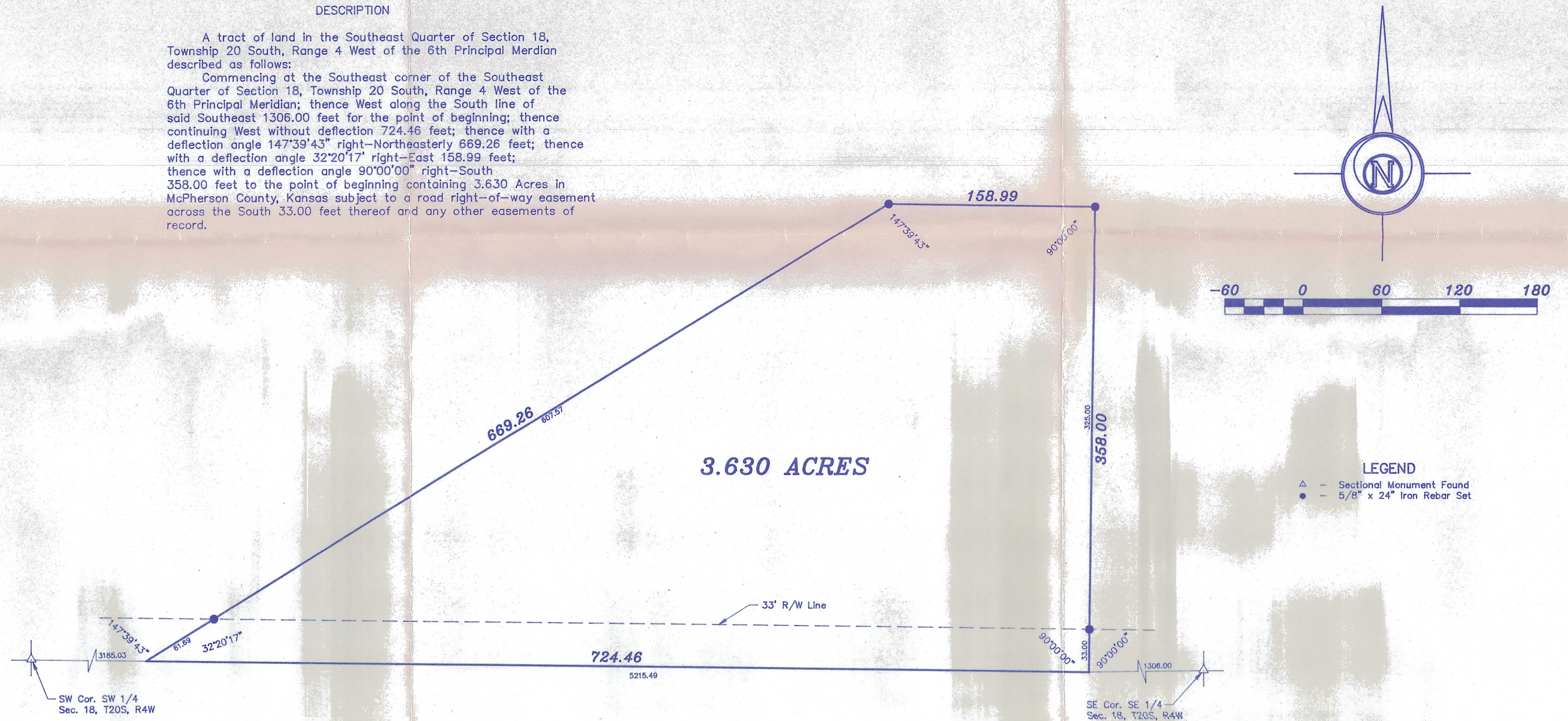

## SURVEYOR'S CERTIFICATE:

I hereby certify this plat to be a true, correct and complete representation of the property described hereon, as surveyed under my supervision, this 6th day of October, 1994.

*Daniel E. Garber*  
Daniel E. Garber RLS #683  
KANSAS  
REGISTERED  
LAND SURVEYOR  
LS-683

DAVID FAST

GARBER SURVEYING SERVICE, P.A.

GSS

423 WEST FIRST AVENUE  
HUTCHINSON, KANSAS 67501  
316-665-7032

SEC. 18, T20S, R4W  
OF THE 6TH P.M.

Drawn By: WJA	Checked By: DEG
Scale: 1"=60'	Job No.: G94-709
Date: 10/06/1994	Sheet 1 of 1 Sheets