



Garber Surveying
Service, P.A.

423 West 1st Ave. • Hutchinson, Kansas 67501
Phone 316 665-7032 • FAX 316 663-7401

Proj. No. G94-709

SURVEY FOR: DAVID FAST

DESCRIPTION: A tract of land in the Southeast Quarter of Section 18, Township 20 South, Range 4 West of the 6th Principal Meridian more particularly described on the attached sheet.

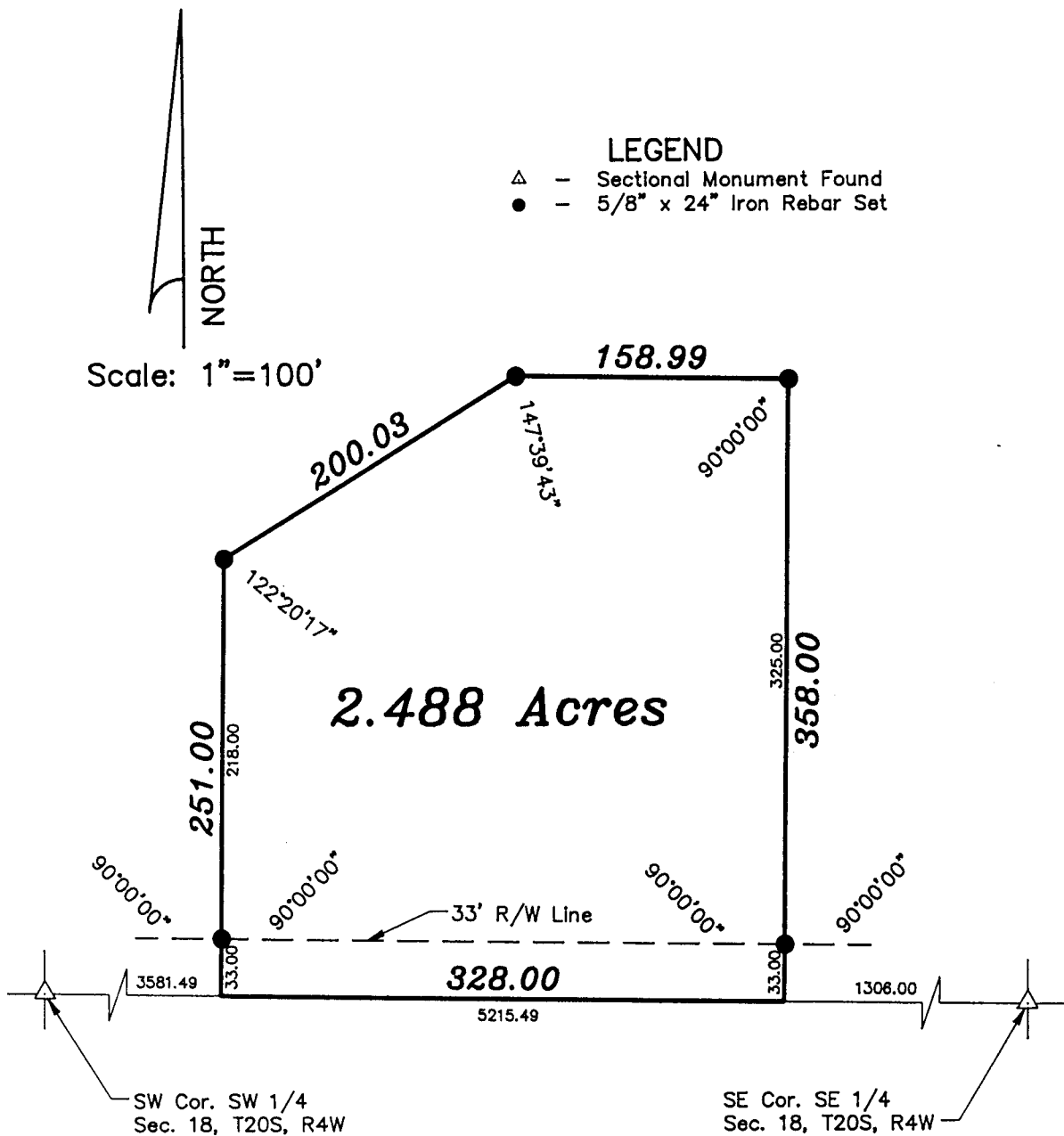

SURVEYOR'S CERTIFICATE:

I hereby certify this plat to be a true, correct and complete representation of the property described above and on the attached sheet as surveyed under my supervision.

Dated: September 6, 1994

Daniel E. Garber RLS #683

