

Survey of a tract of Land
in the SW1/4 Section 18
T20S, R4W
McPherson Kansas

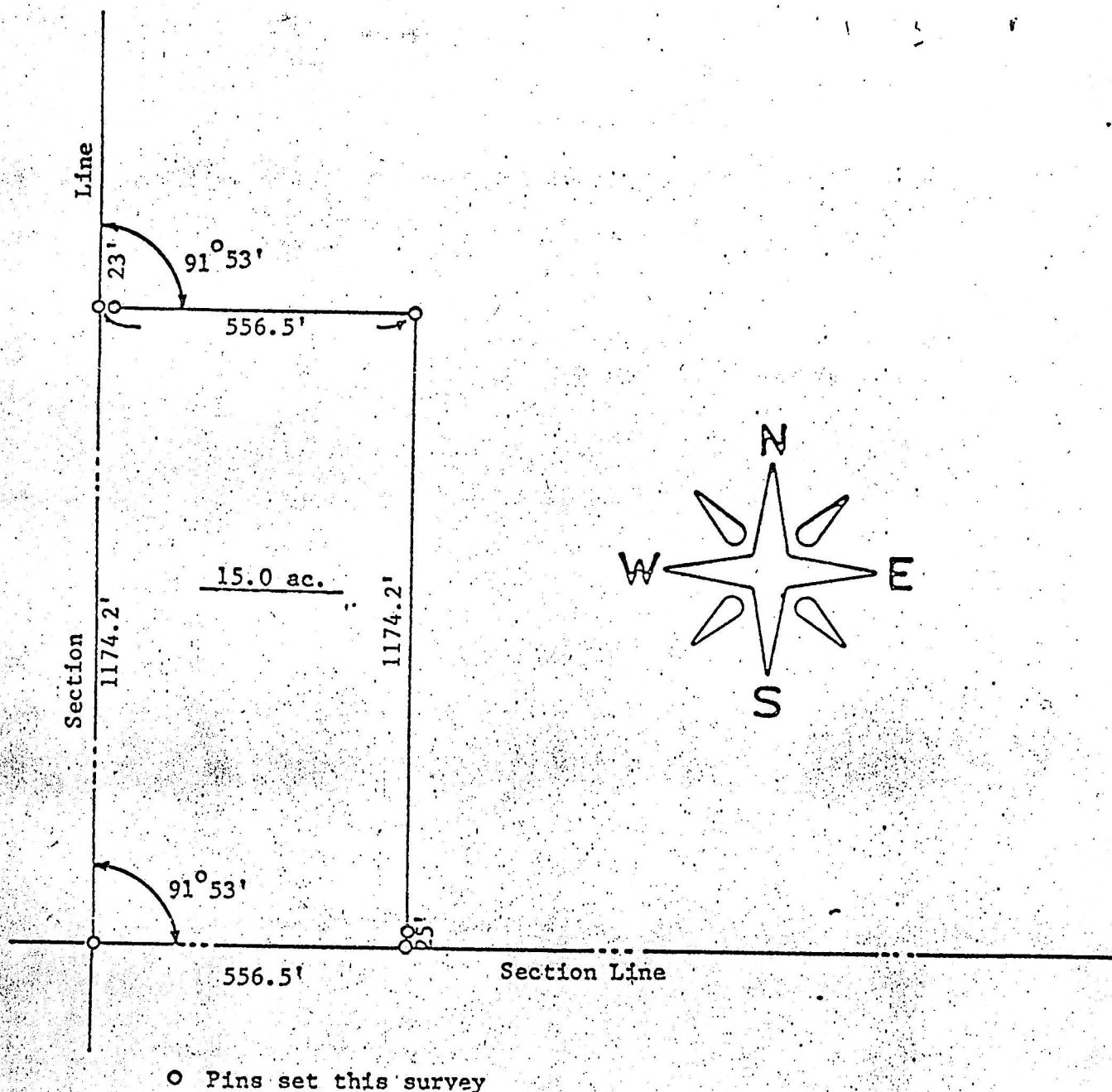

State of Kansas)
County of McPherson) S.S.

I, J.L. Griffis, Licensed Land Surveyor in the State of Kansas, do hereby certify that under my supervision a survey was made in the SW1/4 Section 18, T20S, R4W of the 6th. P.M. and described as follows:

Beginning at the southwest corner of said SW1/4, thence North 1174.2 feet, thence East 556.5 feet, thence 1174.2 feet to the South line of said SW1/4, thence West 556.5 feet to the point of beginning, the land herein described contains 15.0 acres and the above plat is a true exhibit of said survey as far as it is known to me.

Survey requested by Tim Fast

Signed this 5th day June 1976



J.L. Griffis
[Signature]
McPherson Kansas