

DURR ENGINEERING,
ENGINEERING, SURVEYING, PLANNING, & DEVELOPMENT

106 E. 15TH AVE.
HUTCHINSON, KS. 67501
PHONE: 316-663-9613

REPORT OF SURVEY
NW 1/4, 18-20-3

NORTH

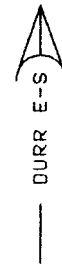

SCALE: 1" = 100'

LEGEND
● 5/8" BAR SET
○ NAIL SET
△ SECTION CORNER FOUND

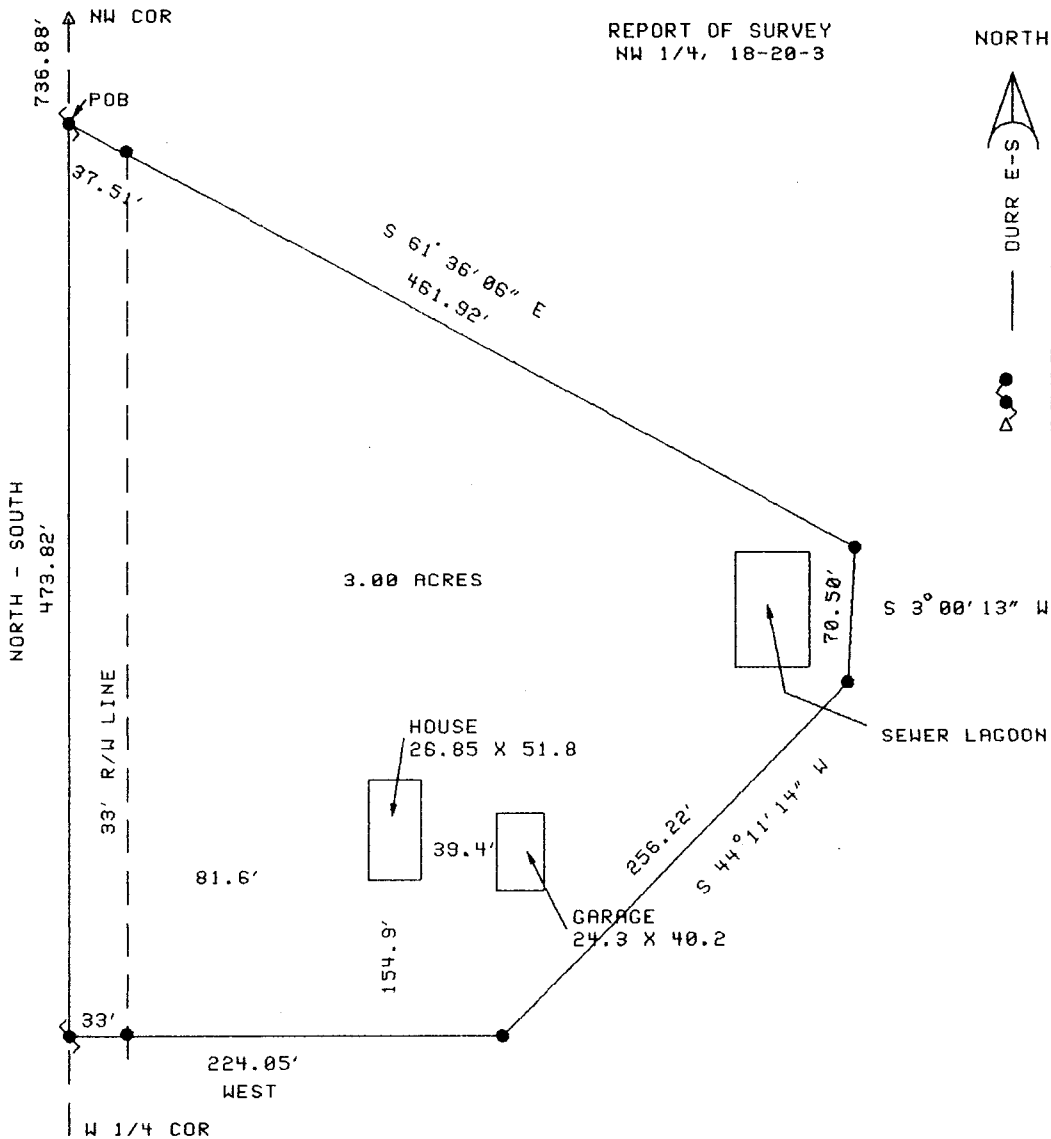

I, DUNCAN W. DURR, DO HEREBY CERTIFY THE ABOVE SURVEY TO BE TRUE AND CORRECT AS SURVEYED BY ME THIS DATE HEREIN WRITTEN. I FURTHER CERTIFY THAT ALL BUILDINGS SHOWN AND UNSHOWN, ON THIS DATE, ARE WITHIN THE BOUNDARY LINES, AS SURVEYED.

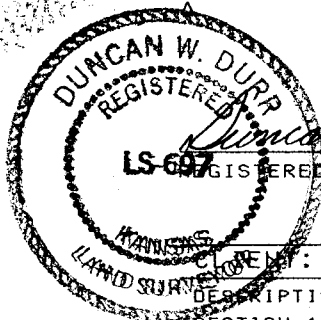

WITNESSES: ROGER SWANSON

DESCRIPTION: BEGINNING 736.88 FEET SOUTH OF THE NORTHWEST CORNER OF SECTION 18, TOWNSHIP 20 SOUTH, RANGE 3 WEST OF THE 6TH PM, McPHERSON COUNTY, KANSAS; THENCE S 61°36'06" E, A DISTANCE OF 461.92 FEET; THENCE S 3°00'13" W, A DISTANCE OF 70.50 FEET; THENCE S 44°11'14" W, A DISTANCE OF 256.22 FEET; THENCE WEST, A DISTANCE OF 224.05 FEET TO THE WEST LINE OF THE NORTHWEST QUARTER; THENCE NORTH, A DISTANCE OF 473.82 FEET TO THE POINT OF BEGINNING.
TRACT CONTAINS 3.00 ACRES.

STATE: KANSAS COUNTY: McPHERSON PROJECT: 93-39 DATE: 5-16-93