

SURVEY FOR: BPU - Tim Maier
 PURPOSE OF SURVEY: Boundary Survey in the NW/4 SEC. 18, T20S, R3W
 DATE OF FIELD WORK: NOVEMBER 27, 2013
 PROJECT NUMBER: 13065

DESCRIPTION: A portion of the Northwest Quarter of Sec. 18, T20S, R3W of the Sixth Principle Meridian, McPherson County, Kansas, more particularly described on the attached sheet.

NW/4 Section 18, T20S, R3W

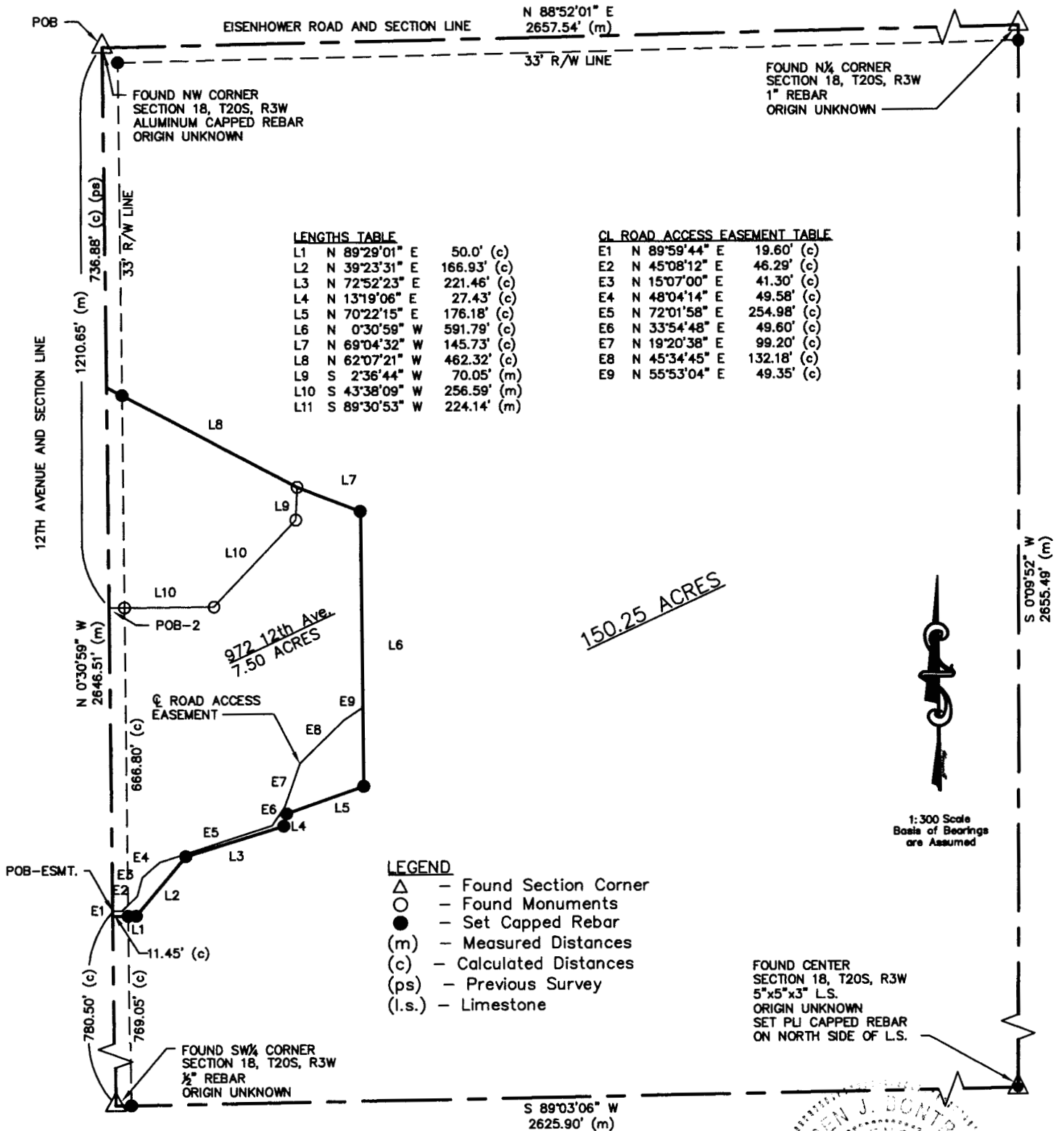

Prairie Landworks, Inc.
 McPherson, KS 67460

861 N.Vanguard St.

WARREN J. BONTRAGER
 LICENSED
 LAND SURVEYOR
 No. 1486
 PH. 620-504-5049