

A SURVEY IN THE NW<sup>1</sup>/<sub>4</sub> OF SECTION 18, T20S, R3W  
MCPHERSON CO., KANSAS

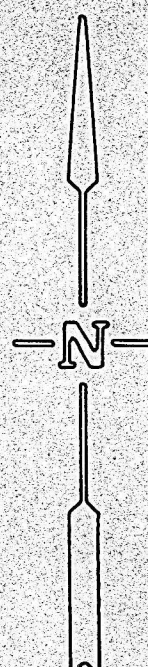
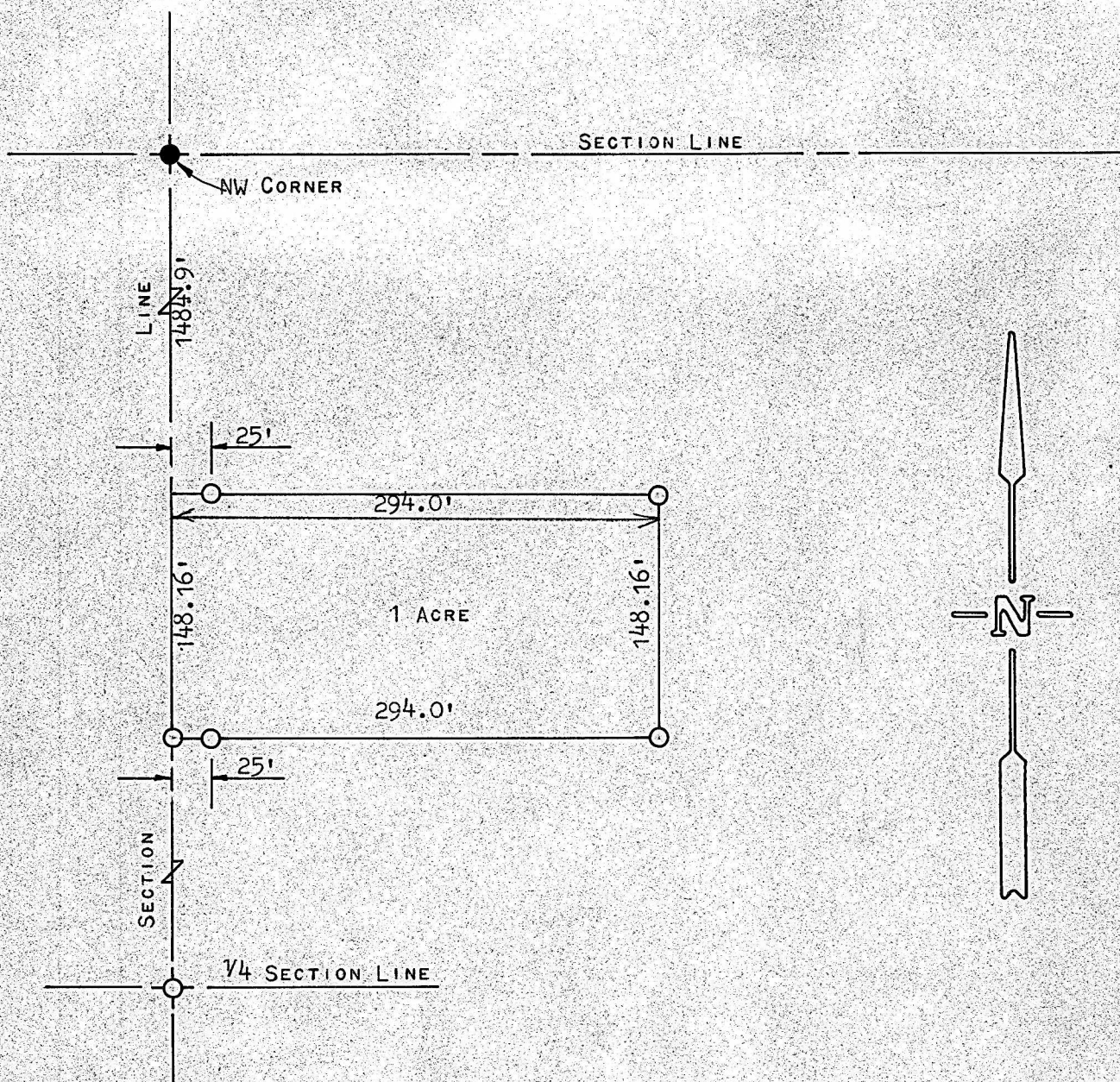

- PIN FOUND THIS SURVEY
- PINS SET THIS SURVEY

STATE OF KANSAS )  
COUNTY OF MCPHERSON) SS

I, F. R. RANKIN, COUNTY ENGINEER OF MCPHERSON COUNTY, KANSAS, DO HEREBY CERTIFY THAT UNDER MY SUPERVISION A SURVEY WAS MADE OF A TRACT OF LAND IN THE NW<sup>1</sup>/<sub>4</sub> OF SECTION 18, T20S, R3W OF THE 6TH. P.M. AND DESCRIBED AS FOLLOWS:

COMMENCING AT THE NW CORNER OF SAID NW<sup>1</sup>/<sub>4</sub>, THENCE SOUTH, ALONG SECTION LINE, 148<sup>1</sup>/<sub>2</sub>.9 FEET TO THE PLACE OF BEGINNING; THENCE EAST, AT RIGHT ANGLE TO THE SECTION LINE, 294.0 FEET; THENCE SOUTH, PARALLEL WITH THE SECTION LINE, 148.16 FEET; THENCE WEST, TO THE SECTION LINE, 294.0 FEET; THENCE NORTH, ON THE SECTION LINE, 148.16 FEET TO THE PLACE OF BEGINNING.

THE ABOVE DESCRIBED TRACT CONTAINS 1.0 ACRE MORE OR LESS AND THE ACCOMPANYING PLAT IS A TRUE EXHIBIT OF SAID SURVEY AS FAR AS IT IS KNOWN TO ME.

SURVEY CALLED FOR BY RODNEY SWANSON

SIGNED THIS 28 DAY OF MARCH, 1973

*F. R. Rankin*  
F. R. RANKIN, P. E.  
COUNTY ENGINEER  
MCPHERSON COUNTY, KANSAS



MICROFILM