

A SURVEY OF A TRACT OF LAND IN THE
SE1/4, SECTION 18, T19S, R3W
MCIPHERSON COUNTY, KANSAS

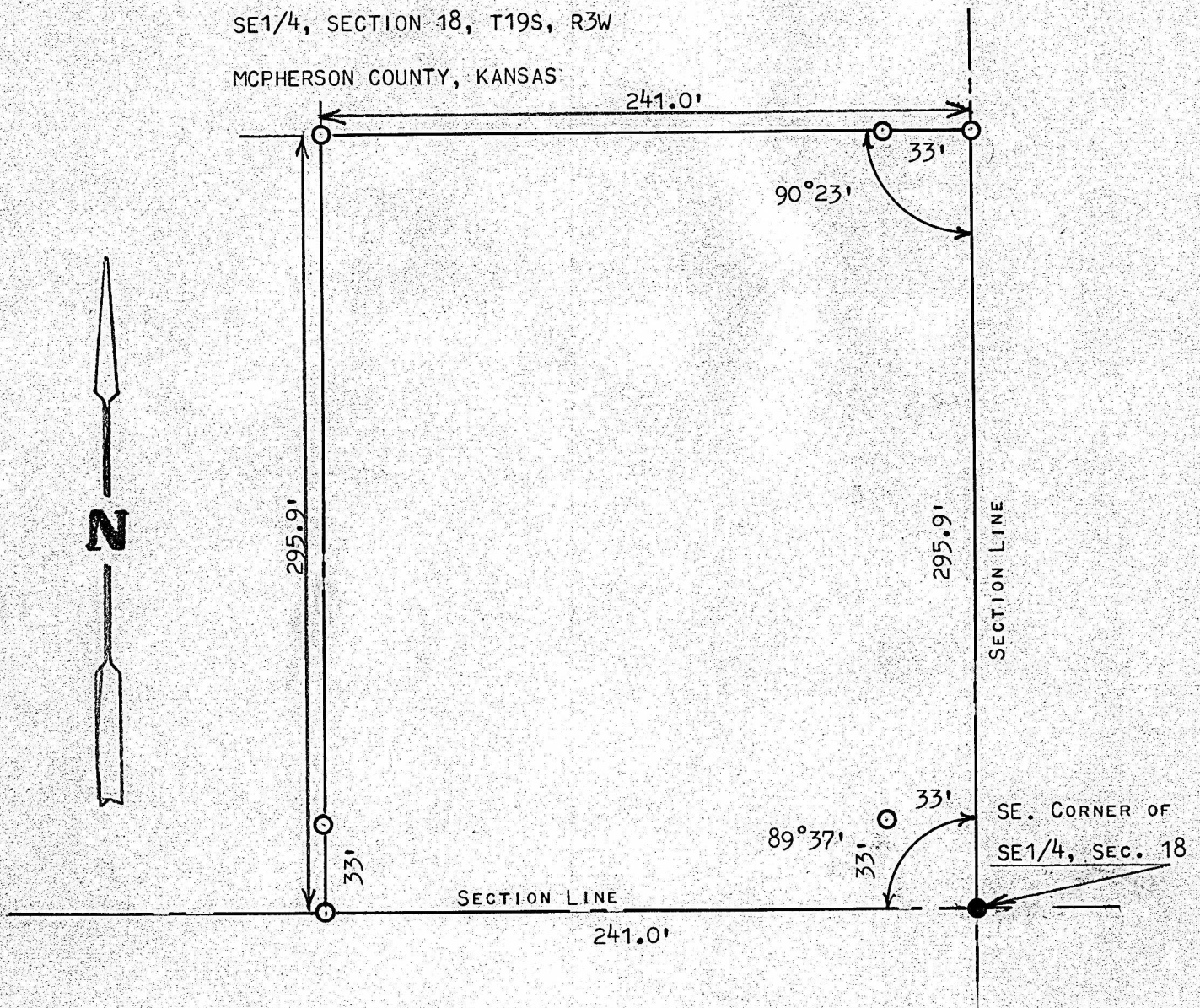

- PINS SET THIS SURVEY
- PINS FOUND THIS SURVEY

STATE OF KANSAS)
MCIPHERSON COUNTY) SS

I, MELVIN FERGUSON, PROFESSIONAL ENGINEER OF THE STATE OF KANSAS DO HEREBY CERTIFY THAT UNDER MY SUPERVISION A SURVEY WAS MADE OF A TRACT OF LAND IN THE SE1/4, SECTION 18, T19S, R3W OF THE 6TH P.M. AND DESCRIBED AS FOLLOWS;

BEGINNING AT THE SE CORNER OF SAID SE1/4, SECTION 18, T19S, R3W; THENCE WEST OF SECTION LINE 241.0 FEET; THENCE NORTH PARALLEL WITH EAST SECTION LINE 295.9 FEET; THENCE EAST PARALLEL WITH SOUTH SECTION LINE 241.0 FEET; THENCE SOUTH 295.9 FEET TO PLACE OF BEGINNING, SAID TRACT OF LAND CONTAINS 1.64 ACRES MORE OR LESS, AND THAT THE ABOVE PLAT IS A TRUE EXHIBIT OF SAID SURVEY AS FAR AS IT IS KNOWN TO ME.

SURVEY CALLED FOR BY HOMER YOWELL

SIGNED THIS 17th DAY OF FEBRUARY, 1976

Melvin Ferguson
MELVIN FERGUSON
PROFESSIONAL ENGINEER
MCIPHERSON, KANSAS

