

A SURVEY OF A TRACT OF LAND IN THE NE1/4,
SECTION 18, T19S, R3W, MCPHERSON COUNTY

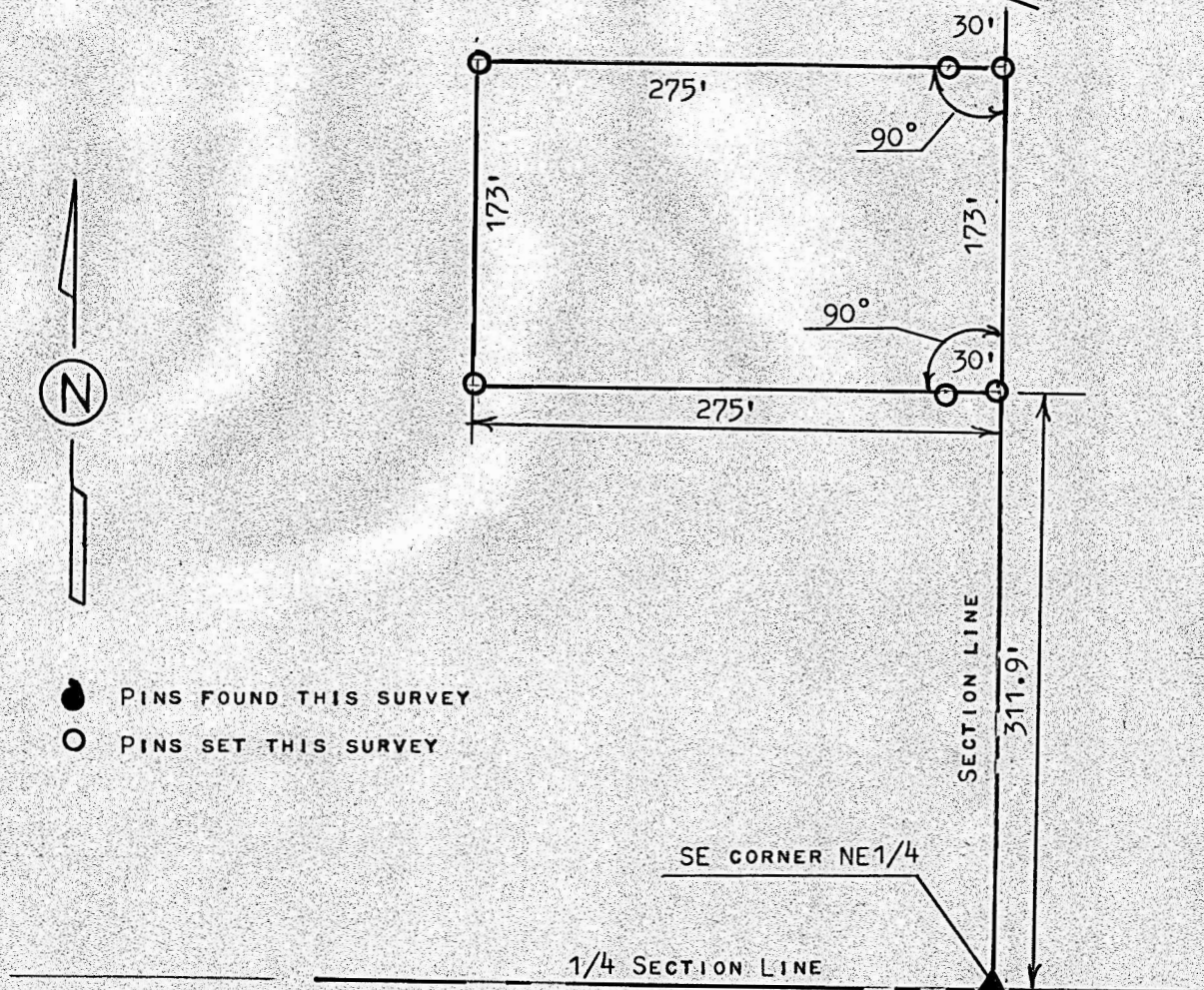

● PINS FOUND THIS SURVEY
○ PINS SET THIS SURVEY

STATE OF KANSAS)
COUNTY OF MCPHERSON) SS

I, MELVIN FERGUSON, PROFESSIONAL ENGINEER OF THE STATE OF KANSAS DO HEREBY CERTIFY THAT UNDER MY SUPERVISION A SURVEY OF A TRACT OF LAND WAS MADE IN THE NE1/4, SECTION 18, T19S, R3W OF THE 6TH P.M. AND DESCRIBED AS FOLLOWS;
BEGINNING 311.9 FEET NORTH OF THE SE CORNER OF SAID NE1/4, SECTION 18, T19S, R3W; THENCE RIGHT ANGLE WEST 275 FEET; THENCE NORTH PARALLEL WITH SECTION LINE 173 FEET; THENCE RIGHT ANGLE EAST 275 FEET AND TO SECTION LINE; THENCE SOUTH ON SECTION LINE 173 FEET AND TO THE PLACE OF BEGINNING SAID TRACT OF LAND CONTAINS 1.1 ACRES MORE OR LESS, AND THAT THE ACCOMPANYING PLAT IS A TRUE EXHIBIT OF SAID SURVEY AS FAR AS IT IS KNOWN TO ME.

SURVEY CALLED FOR BY DON BROWN

SIGNED THIS 30th DAY OF JUNE, 1978

Melvin Ferguson
MELVIN FERGUSON
PROFESSIONAL ENGINEER
MCPHERSON, KANSAS

