

A SURVEY OF THE NE $\frac{1}{4}$, SECTION 18,
T18S, R4W, MCPHERSON COUNTY, KANSAS

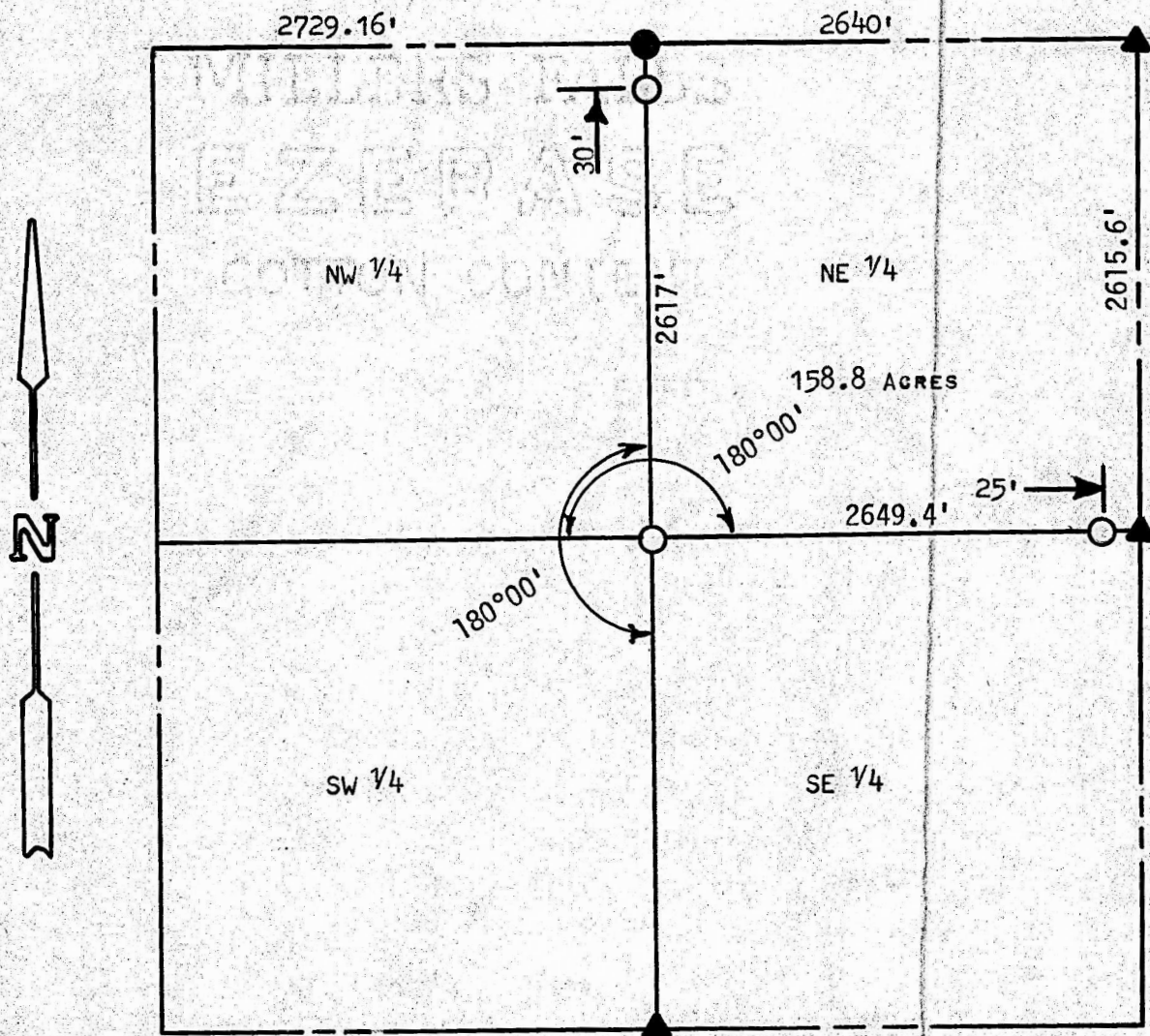

- ▲ STONES FOUND THIS SURVEY
- PIN FOUND THIS SURVEY
- PINS SET THIS SURVEY

STATE OF KANSAS)
COUNTY OF MCPHERSON) SS

I, FRANCIS RANKIN, COUNTY ENGINEER OF MCPHERSON COUNTY, KANSAS, DO
HEREBY CERTIFY THAT UNDER MY SUPERVISION A SURVEY WAS MADE OF THE
NORTHEAST $\frac{1}{4}$ OF SECTION 18, T18S, R4W, OF THE 6TH P.M., AND THAT THE
ABOVE PLAT IS A TRUE EXHIBIT OF SAID SURVEY AS FAR AS IT IS KNOWN TO ME.

SURVEY CALLED FOR BY PETE KUMLE.

SIGNED THIS 6 DAY OF JULY, 1973.

Francis Rankin
FRANCIS RANKIN
COUNTY ENGINEER
MCPHERSON, KANSAS

799
KANSAS
PROFESSIONAL ENGINEER