

A SURVEY OF A TRACT OF LAND IN THE
SW1/4, SECTION 18, T18S, R2W

MCPHERSON COUNTY, KANSAS

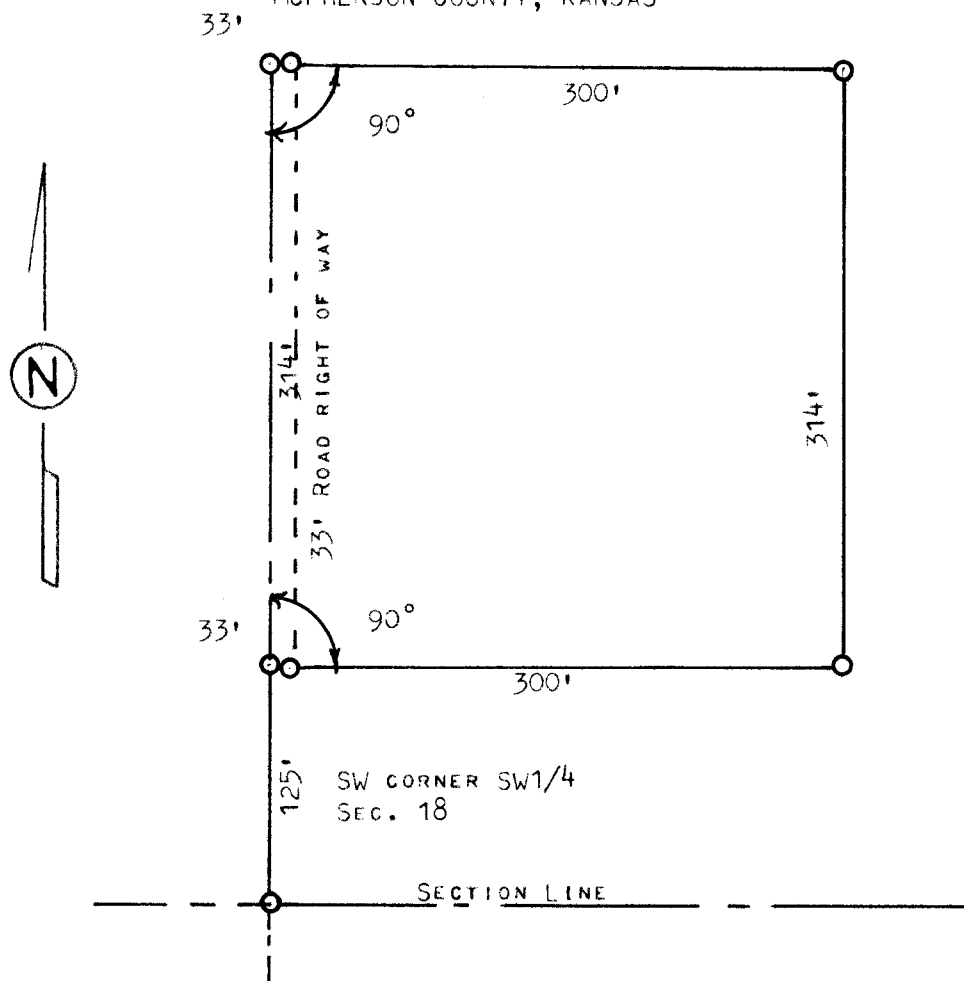

○ PINS SET THIS SURVEY

STATE OF KANSAS)
COUNTY OF MCPHERSON) SS

I, MELVIN FERGUSON, PROFESSIONAL ENGINEER OF THE STATE OF KANSAS DO HEREBY CERTIFY THAT UNDER MY SUPERVISION A SURVEY WAS MADE IN THE SW1/4, SECTION 18, T18S, R2W OF THE 6TH P.M. AND DESCRIBED AS FOLLOWS;

BEGINNING 125 FEET NORTH OF THE SW CORNER OF THE SW1/4, TO SAID SECTION 18, T18S R2W; THENCE EAST RIGHT ANGLE A DISTANCE OF 300 FEET; THENCE NORTH PARALLEL WITH SECTION LINE 314 FEET; THENCE WEST 300 FEET TO SECTION LINE; THENCE SOUTH ON SECTION LINE 314 FEET AND TO PLACE OF BEGINNING, SAID TRACT OF LAND CONTAINS 2.16 ACRES MORE OR LESS, AND THAT THE ABOVE PLAT IS A TRUE EXHIBIT OF SAID SURVEY AS FAR AS IT IS KNOWN TO ME.

SURVEY CALLED FOR BY HOWARD CHRISTENSEN

SIGNED THIS 5th DAY OF APRIL, 1978

Melvin Ferguson
MELVIN FERGUSON
PROFESSIONAL ENGINEER
MCPHERSON, KANSAS
6772
KANSAS
PROFESSIONAL ENGINEER

MICROFILM