

A SURVEY OF A TRACT OF LAND IN THE
W1/2, NE1/4, SECTION 18, T17S, R5W
MCIPHERSON COUNTY, KANSAS

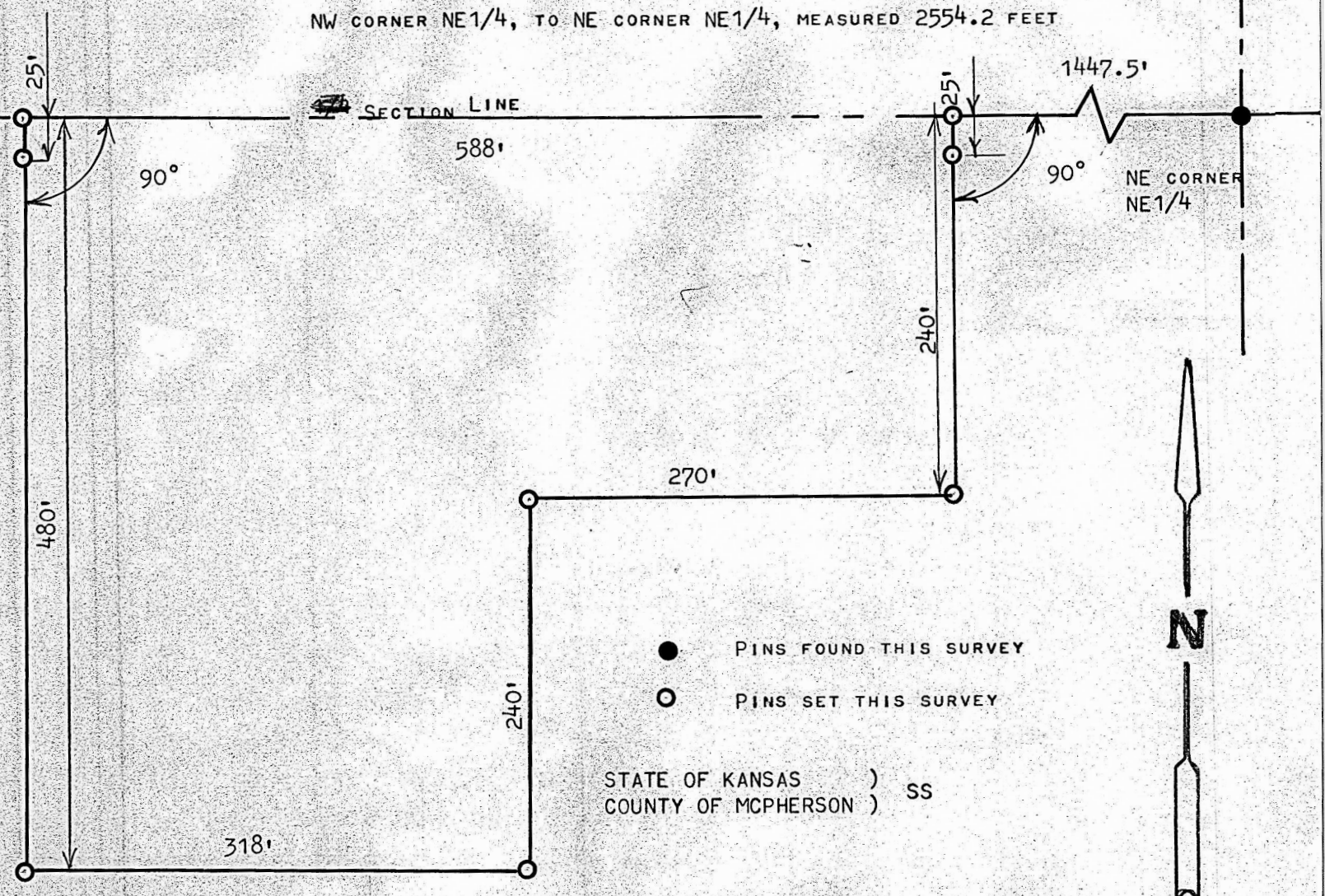

I, MELVIN FERGUSON, PROFESSIONAL ENGINEER OF THE STATE OF KANSAS DO HEREBY CERTIFY THAT UNDER MY SUPERVISION A SURVEY WAS MADE OF A TRACT OF LAND IN THE W1/2, NE1/4, SECTION 18, T17S, R5W OF THE 6TH P.M. AND DESCRIBED AS FOLLOWS; BEGINNING 1447.5 FEET WEST OF THE NE CORNER OF SAID NE1/4, SECTION 18, T17S, R5W; THENCE RIGHT ANGLE SOUTH 240 FEET; THENCE WEST PARALLEL WITH SECTION LINE 270 FEET; THENCE RIGHT ANGLE SOUTH 240 FEET; THENCE WEST PARALLEL WITH SECTION LINE 318 FEET; THENCE NORTH 480 FEET TO SECTION LINE; THENCE EAST ON SECTION LINE 588 FEET TO PLACE OF BEGINNING SAID TRACT OF LAND CONTAINS 5.0 ACRES MORE OR LESS, AND THAT THE ABOVE PLAT IS A TRUE EXHIBIT OF SAID SURVEY AS FAR AS IT IS KNOWN TO ME.

SURVEY CALLED FOR BY RICK DAVIS

SIGNED THIS 22nd DAY OF MAY, 1975

Melvin Ferguson
MELVIN FERGUSON
PROFESSIONAL ENGINEER
MCIPHERSON, KANSAS

