

A SURVEY OF A TRACT OF LAND IN THE
NW1/4, SECTION 18, T17S, R5W
MCPHERSON COUNTY, KANSAS

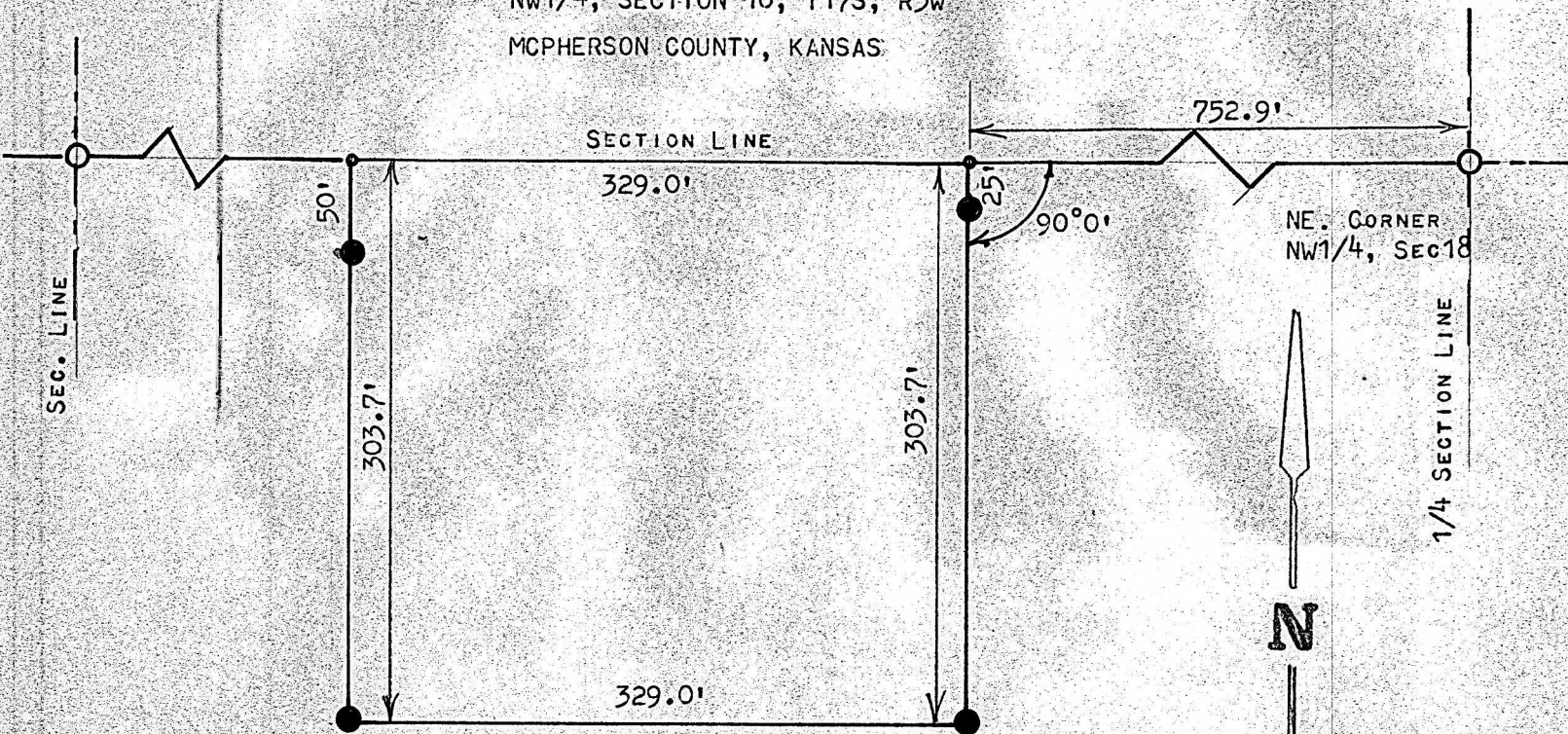

○ GOVERNMENT SURVEY PINS FOUND

● PINS SET THIS SURVEY

STATE OF KANSAS)
COUNTY OF MCPHERSON) SS

I, FRANCIS RANKIN, PROFESSIONAL ENGINEER OF THE STATE OF KANSAS
DO HERE BY CERTIFY THAT UNDER MY SUPERVISION A SURVEY OF A TRACT
OF LAND WAS MADE IN THE NW1/4, SECTION 18, T17S, R5W, OF THE
6TH P.M. AND DESCRIBED AS FOLLOWS:
COMMENCING AT THE NE. CORNER OF SAID NW1/4, SECTION 18, T17S, R5W
THENCE WEST 752.9 FEET TO PLACE OF BEGINNING; THENCE RIGHT ANGLE
SOUTH 303.7 FEET; THENCE WEST PARALLEL WITH SECTION LINE 329.0
FEET; THENCE NORTH TO SECTION LINE 303.7 FEET; THENCE EAST
329.0 FEET TO PLACE OF BEGINNING, SAID TRACT OF LAND CONTAINS
2.3 ACRES MORE OR LESS, AND THAT THE ABOVE PLAT IS A TRUE
EXHIBIT OF SAID SURVEY AS FAR AS IT IS KNOWN TO ME.

SURVEY CALLED FOR BY L.A. NELSON

SIGNED THIS 2 DAY OF AUGUST, 1972

Francis Rankin
FRANCIS RANKIN
PROFESSIONAL ENGINEER
MCPHERSON, KANSAS

