

A SURVEY OF THE NW1/4, SECTION 18, T17S R3W
MCPHERSON COUNTY, KANSAS

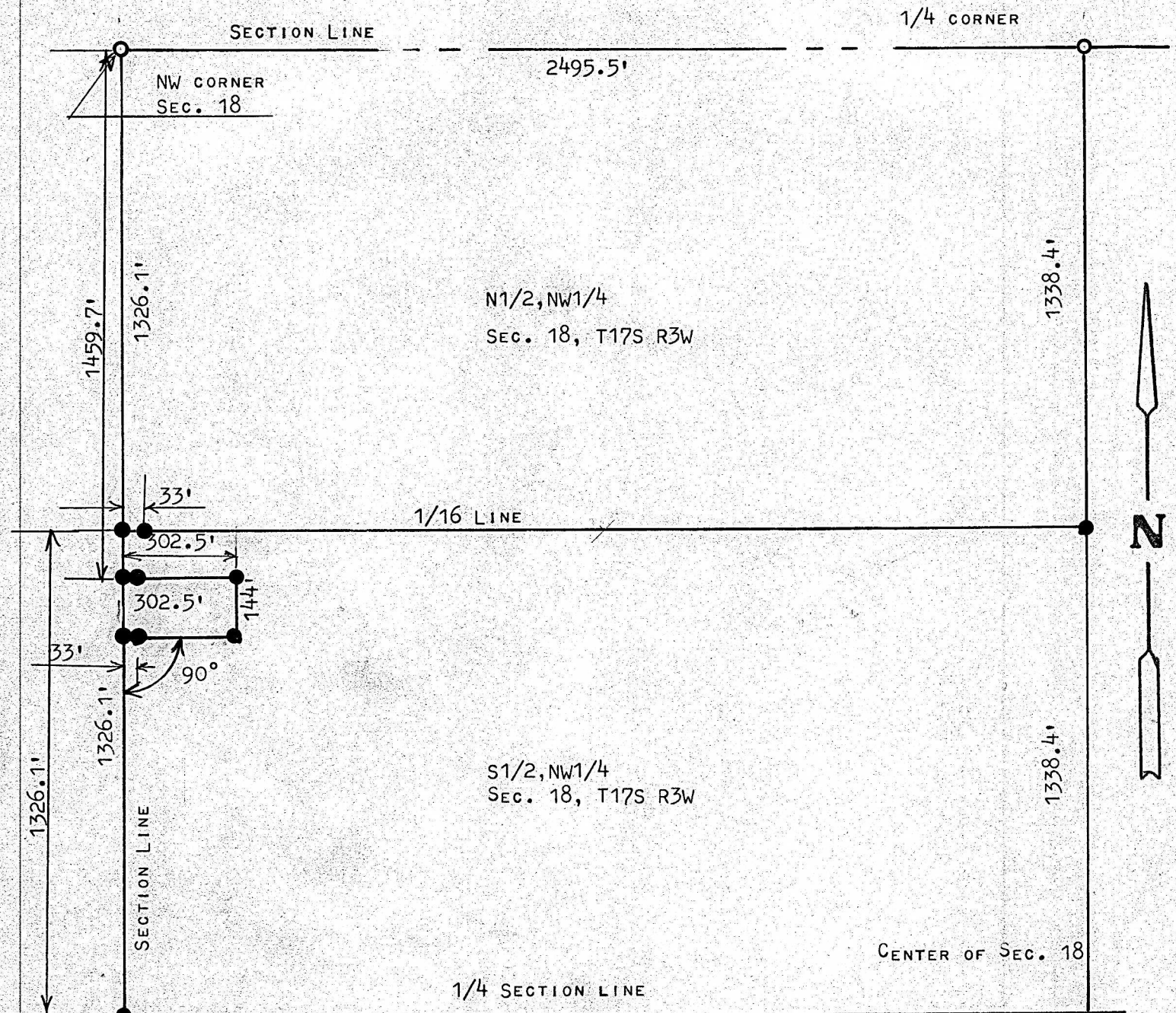

- CORNERS FOUND THIS SURVEY
- CORNERS SET THIS SURVEY

STATE OF KANSAS)
COUNTY OF MCPHERSON) SS

I, MELVIN FERGUSON, PROFESSIONAL ENGINEER OF THE STATE OF KANSAS DO HEREBY CERTIFY THAT UNDER MY SUPERVISION A SURVEY WAS MADE IN THE NW1/4 TO DETERMINE THE N1/2, NW1/4 AND THE S1/2, NW1/4, SECTION 18, T17S, R3W OF THE 6TH P.M. AND A ONE ACRE TRACT DESCRIBED AS FOLLOWS;
BEGINNING 1459.7 FEET SOUTH OF THE NW CORNER OF SAID NW1/4, SECTION 18, T17S, R3W; THENCE RIGHT ANGLE EAST 302.5 FEET; THENCE SOUTH 144 FEET; THENCE WEST TO SECTION LINE 302.5 FEET; THENCE NORTH ON SECTION LINE 144 FEET TO PLACE OF BEGINNING, SAID TRACT OF LAND CONTAINS 1.0 ACRES MORE OR LESS, AND THE ABOVE PLAT IS A TRUE EXHIBIT OF SAID SURVEY AS FAR AS IT IS KNOWN TO ME.

SURVEY CALLED FOR BY ROLANDER REAL EST.

SIGNED THIS 17th DAY OF MAY, 1976
Melvin Ferguson
MELVIN FERGUSON
PROFESSIONAL ENGINEER
MCPHERSON, KANSAS



MICROFILM 1