

Part of $SE\frac{1}{4}$ and $NE\frac{1}{4}$, Sec. 18., Twp. 17.S., Rng. 3. W. 6th. P.M.

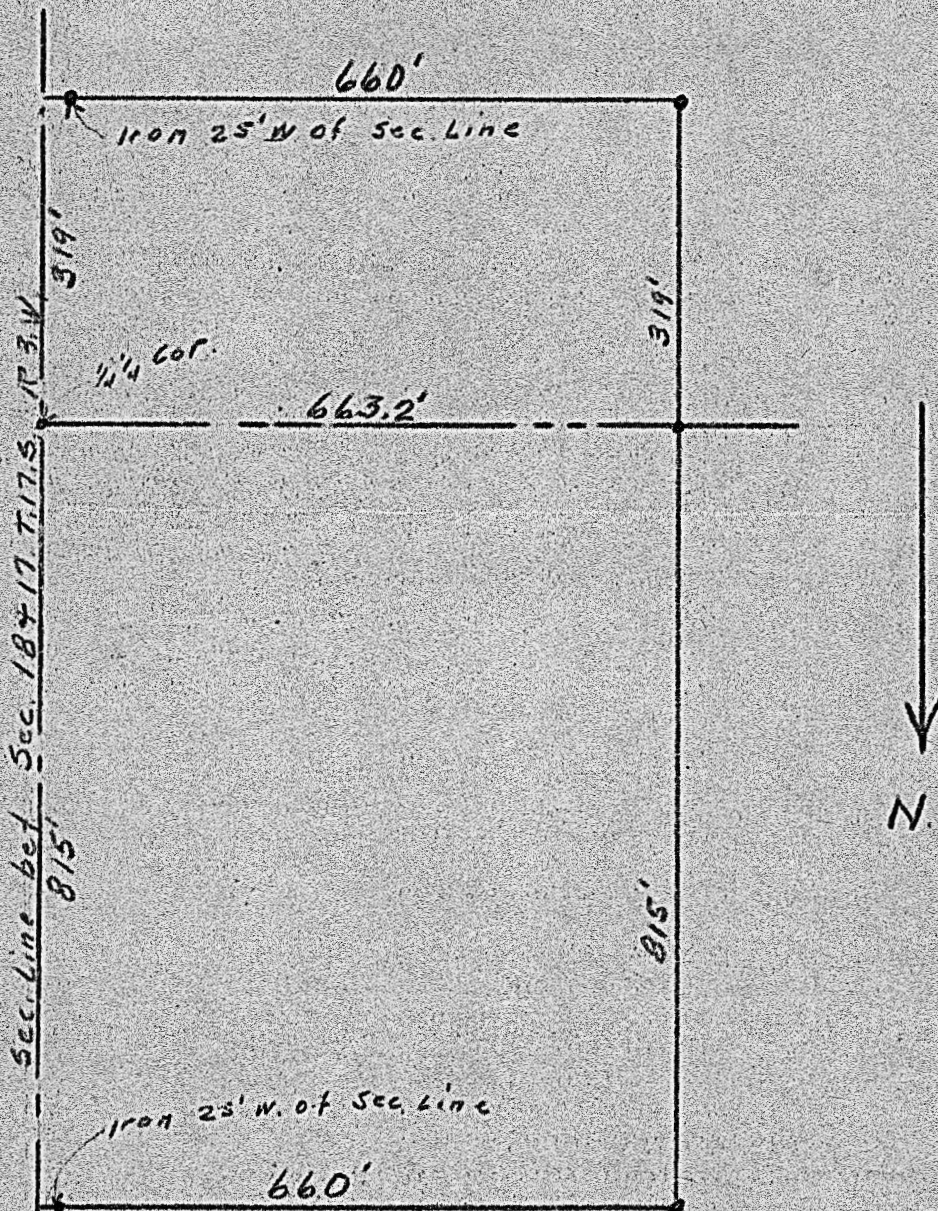

State of Kansas, County of McPherson, ss.

I, G.D. Johnson, Licensed Civil Engineer of the State of Kansas, do hereby Certify that I did on the 19th. day of April, 1952 survey the following tract of land in McPherson County.

Tract No. 1. Part of the $NE\frac{1}{4}$, $SE\frac{1}{4}$, Sec. 18., T. 17.S., R. 3.W. Beginning at the NE. Cor. of the $SE\frac{1}{4}$, Sec. 18., T. 17.S., R. 3.W. 6th. P.M., thence south 319 ft. along the east line of said Sec. 18., thence west 660 ft., thence north 319 ft. to the north line of said $SE\frac{1}{4}$, of Said Sec. 18, thence east 663.2 to the place of beginning.

Tract No. 2. Part of the $SE\frac{1}{4}$, $NE\frac{1}{4}$, Sec. 18., T. 17.S., R. 3.W. Beginning at the SE. Cor of the $NE\frac{1}{4}$, Sec. 18., T. 17.S., R. 3.W. 6th. P.M., thence north 815 ft. along the east line of said Sec. 18., thence west 660 ft. thence south 815 ft. to the south line of said $NE\frac{1}{4}$, of Said Sec. 18, thence east 663.2 ft. to the place of beginning.

I also certify the accompanying plat is a true exhibit of said survey.

G.D. Johnson

11680640