

A SURVEY OF A PORTION OF THE SE 1/4 OF THE SE 1/4
OF SECTION 18, T17S-R3W , MCPHERSON COUNTY, KANSAS

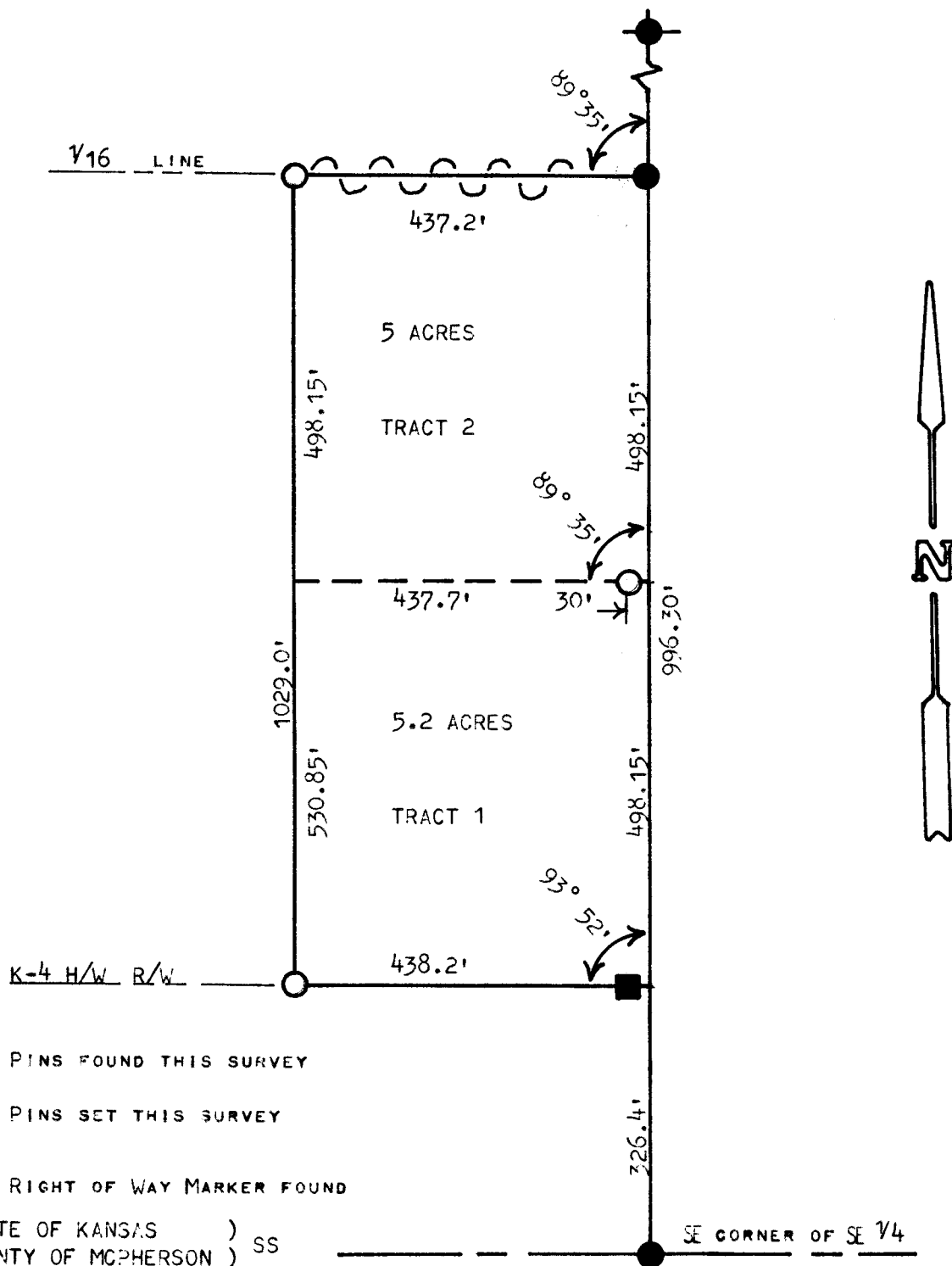

I, FRANCIS RANKIN, COUNTY ENGINEER OF MCPHERSON COUNTY, KANSAS, DO HEREBY CERTIFY THAT UNDER MY SUPERVISION A SURVEY WAS MADE IN THE SE 1/4 OF THE SE 1/4 OF SECTION 18, T17S-R3W, OF THE 6TH P.M., AND DESCRIBED AS FOLLOWS:

TRACT 1 COMMENCING AT THE SE CORNER OF THE SE 1/4 OF SAID SECTION 18, T17S-R3W; THENCE NORTH 326.4 FEET TO THE NORTH HIGHWAY RIGHT OF WAY FOR POINT OF BEGINNING; THENCE WEST 438.2 FEET ALONG HIGHWAY RIGHT-OF-WAY; THENCE NORTH PARALLEL WITH SECTION LINE 530.85 FEET; THENCE EAST 437.7 FEET PARALLEL WITH NORTH 1/16 LINE; THENCE SOUTH 498.15 FEET TO PLACE OF BEGINNING. SAID TRACT CONTAINS 5.2 ACRES, MORE OR LESS.

TRACT 2 COMMENCING AT THE SE CORNER OF THE SE 1/4 OF SECTION 18, T17S-R3W; THENCE NORTH ON SECTION LINE 824.55 FEET TO PLACE OF BEGINNING; THENCE WEST PARALLEL WITH 1/16 SECTION LINE 437.7 FEET; THENCE NORTH PARALLEL WITH SECTION LINE 498.15 FEET TO THE 1/16 LINE; THENCE EAST 437.2 FEET ON 1/16 LINE; THENCE SOUTH 498.15 FEET ON SECTION LINE TO POINT OF BEGINNING. SAID TRACT CONTAINS 5 ACRES, MORE OR LESS.

THE ABOVE PLAT IS A TRUE EXHIBIT OF SAID SURVEY AS FAR AS IT IS KNOWN TO ME.

SURVEY CALLED FOR BY NORMAN BENGSTON.

SIGNED THIS 7 DAY OF JUNE, 1972.

Francis Rankin

FRANCIS RANKIN
COUNTY ENGINEER
MCPHERSON COUNTY, KANSAS



MICROFILM