

A SURVEY IN THE N 1/2, SE 1/4 OF
SECTION 18, T17S, R3W
MC PHERSON COUNTY, KANSAS

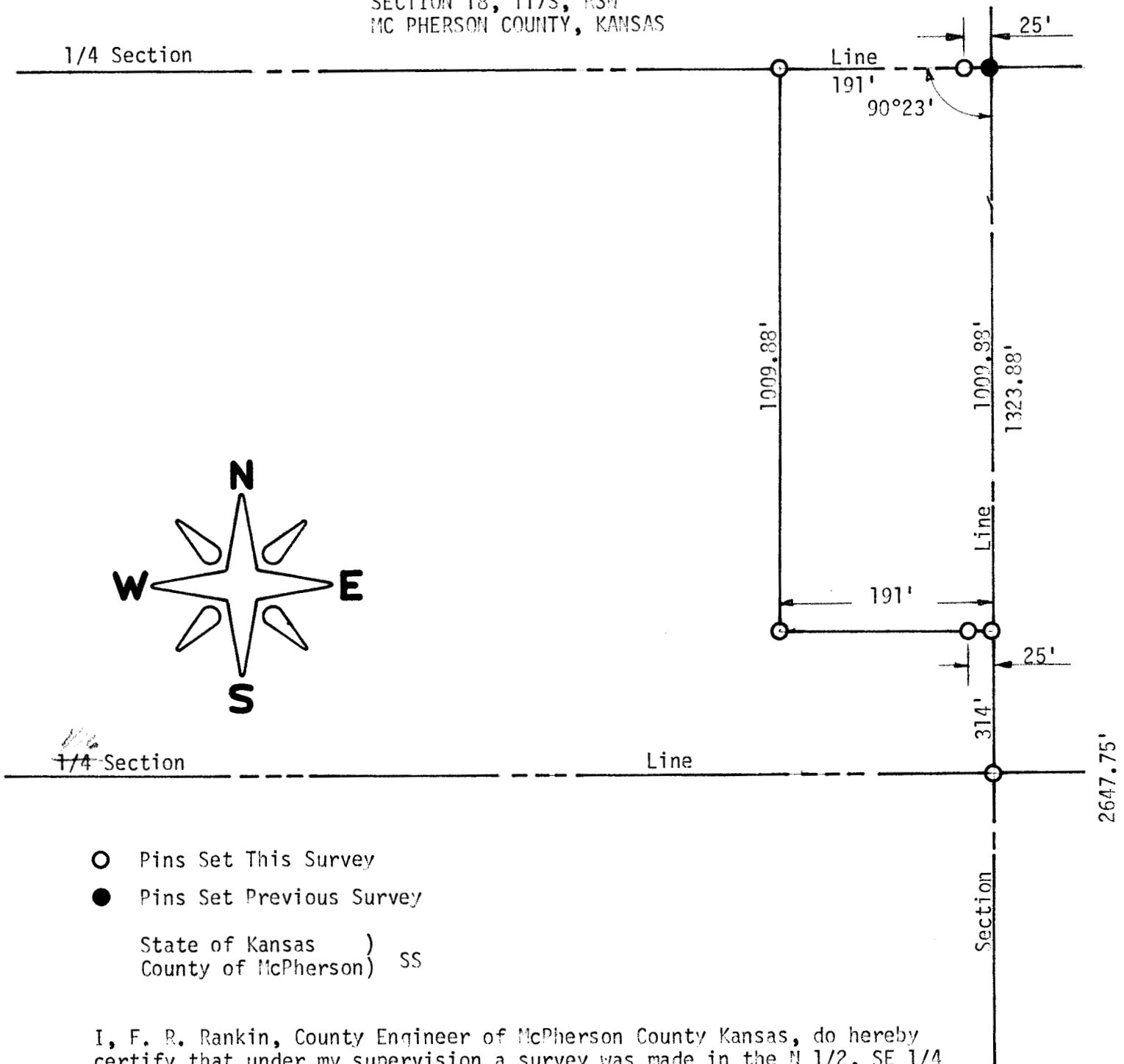

- Pins Set This Survey
- Pins Set Previous Survey

State of Kansas)
County of McPherson) SS

I, F. R. Rankin, County Engineer of McPherson County Kansas, do hereby certify that under my supervision a survey was made in the N 1/2, SE 1/4 of Section 18, T17S, R3W of the 6th P.M. and is described as follows:

Beginning at a point 314 feet North of the Southeast corner of said N 1/2 SE 1/4; thence West 191 feet; thence North 1009.88 feet to the 1/4 Section Line; thence East 191 feet; thence South along Section Line 1009.88 feet to the place of beginning. Said tract of land contains 4.4 acres more or less. The above plat is a true exhibit of said survey as far as it is known to me.

Survey called for by Martin Rasmussen

Signed on this 20 day of March, 1972

F. R. Rankin
F. R. Rankin, P. E.
County Engineer
McPherson County, Kansas