

Certificate of Survey

Parcel in NW 1/4

S18-T17S-R2W

McPherson County, KS



Landmark
SURVEYING & MAPPING INC.

Member Kansas Society of Land Surveyors
Office: (785) 263-2625 Fax: (785) 263-1580
301 North Broadway, P.O. Box 97
Abilene, Kansas 67410

Note

- 1)Basis of Bearings: Assumed N 00°00'00" E along the West line of Northwest Quarter of S18-T17S-R2W.
- 2)Monuments found have an unknown origin unless noted otherwise.
- 3)Location of pipeline easement centerlines recorded in Miscellaneous Book 293, Pages 245-248.

Legend

- Set 1/2" Rebar w/ "Landmark CLS-116" cap
- △ Section Corner
- M Measured Distance
- R Record Distance (from GLO notes)

1"=200'

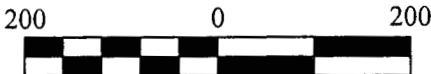

Northwest Corner
Northwest Quarter
S18-T17S-R2W
Found 1/2" Bar
POINT OF BEGINNING

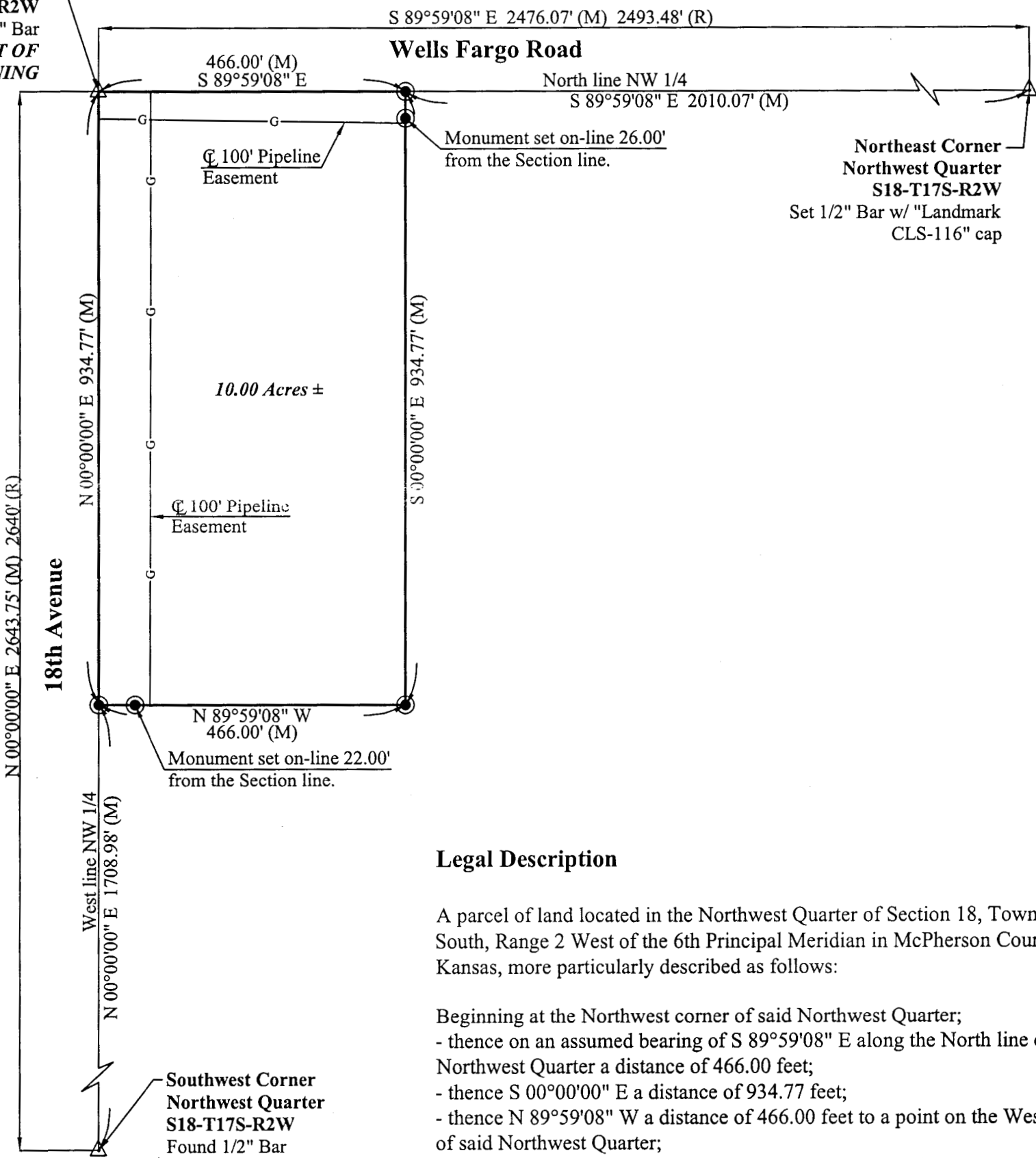

Legal Description

A parcel of land located in the Northwest Quarter of Section 18, Township 17 South, Range 2 West of the 6th Principal Meridian in McPherson County, Kansas, more particularly described as follows:

Beginning at the Northwest corner of said Northwest Quarter;
- thence on an assumed bearing of S 89°59'08" E along the North line of said Northwest Quarter a distance of 466.00 feet;
- thence S 00°00'00" E a distance of 934.77 feet;
- thence N 89°59'08" W a distance of 466.00 feet to a point on the West line of said Northwest Quarter;
- thence N 00°00'00" E along said West line a distance of 934.77 feet to the Point of Beginning;
Said parcel contains 10.00 acres, more or less, and is subject to easements, reservations, and restrictions of record.