



***Garber Surveying Service, P.A.***

**Branch Offices**  
*Manhattan* 785-320-4810  
*McPherson* 620-241-4441  
*Newton* 316-283-5053  
*Salina* 785-404-6302  
*Wichita* 316-260-9933

**Project No. G2024-799**  
SHEET 2 OF 2

**DESCRIPTION:** See Sheet 1.

## LEGEND

- △ - Sectional Monument Found  
 ○ - Survey Monument Found  
 ● - 5/8" x 24" Iron Rebar Set w/GSS Cap  
 (C) - Calculated  
 (M) - Measured  
 (PS) - Previous Survey by William H. Klassen dated 03/27/1981  
 (PS1) - Previous Survey by LS-1202 dated 02/18/2015  
 P.O.B. - Point of Beginning  
 P.O.C. - Point of Commencement

**P.O.C.**  
NW Cor. NW 1/4  
Sec. 17, T21S, R5W  
Fd. 1/2" Rebar  
Origin: (PS1)

**SURVEYOR'S NOTES:**

1. Survey was made as per client request and no title work has been provided to the surveyor; therefore, the number and extent of easements and/or rights-of-way of record affecting said property has not been verified by this Survey.
2. All measurements are in US Survey Feet.

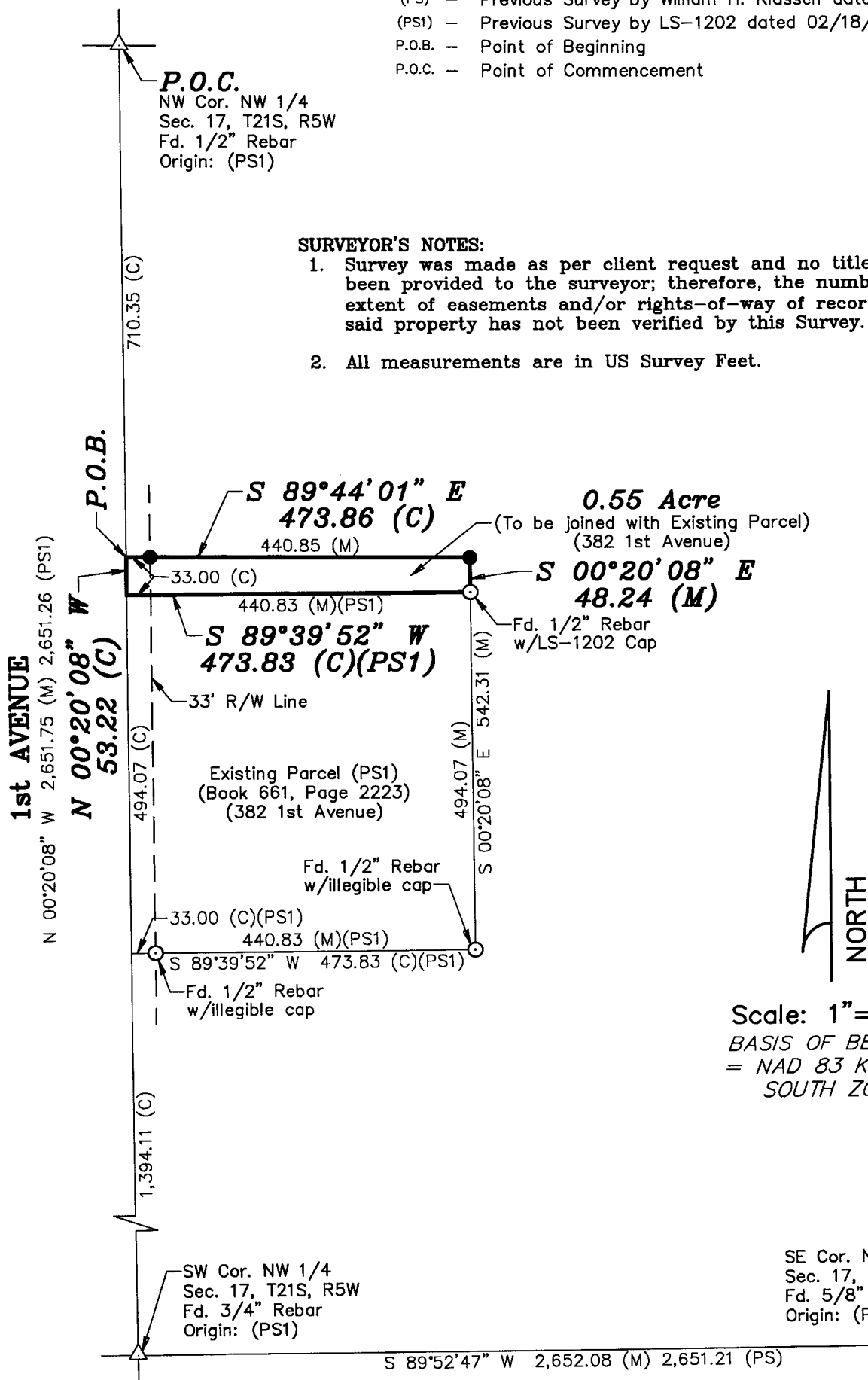

Copyright © 2025 Garber Surveying Service, P.A.