

Part of SE $\frac{1}{4}$.SW $\frac{1}{4}$. Sec. 17., T.21.S., R.4.W., 6th. P. M.

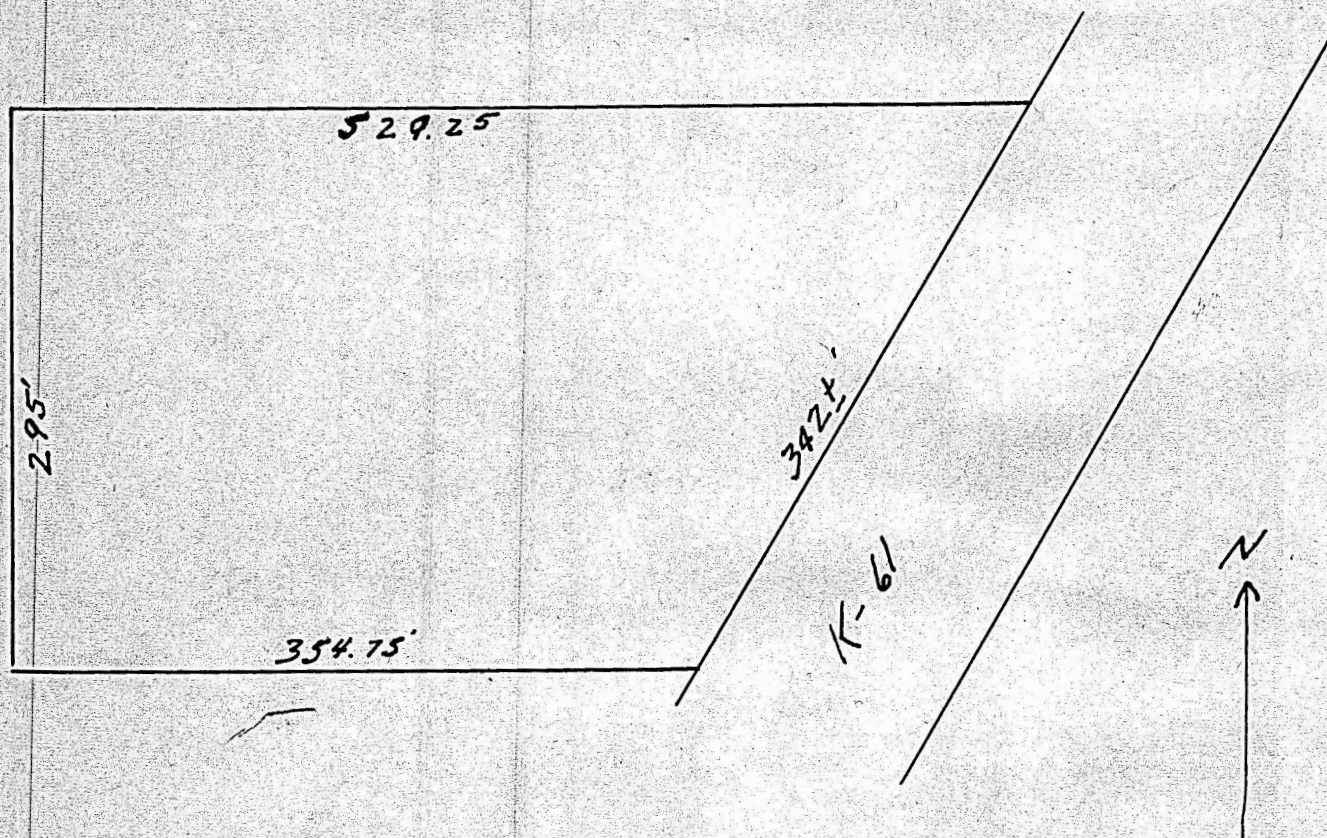

State of Kansas,)
County of McPherson,) SS.

I, G.D.Johnson, Licensed Civil Engineer in the State of Kansas, do hereby certify that I did on the 3rd. day of March, 1962 survey the following described property:

Part of the SE $\frac{1}{4}$.SW $\frac{1}{4}$. Sec. 17., T.21.S., R.4.W., 6th. P.M. Beginning 575.7 feet north and 62.25 feet east of the SW. Cor. of SE $\frac{1}{4}$.SW., of said Sec. 17, thence north 295 feet, thence east 529.25 feet parallel with south line of said Sec. 17 to the westerly line of Highway K-61 right of way, thence southwesterly along said right of way 342 feet more or less, thence west 354.75 feet to the place of beginning.

I also certify that accompanying plat is a true exhibit of said survey.

G.D. Johnson
G. D. Johnson, Engr.



MICROFILM