

Part of SE $\frac{1}{4}$. NE $\frac{1}{4}$. Sec. 17. Twp. 21. South, Rng. 4. West. 6th. P. M.

MORGAN ST.

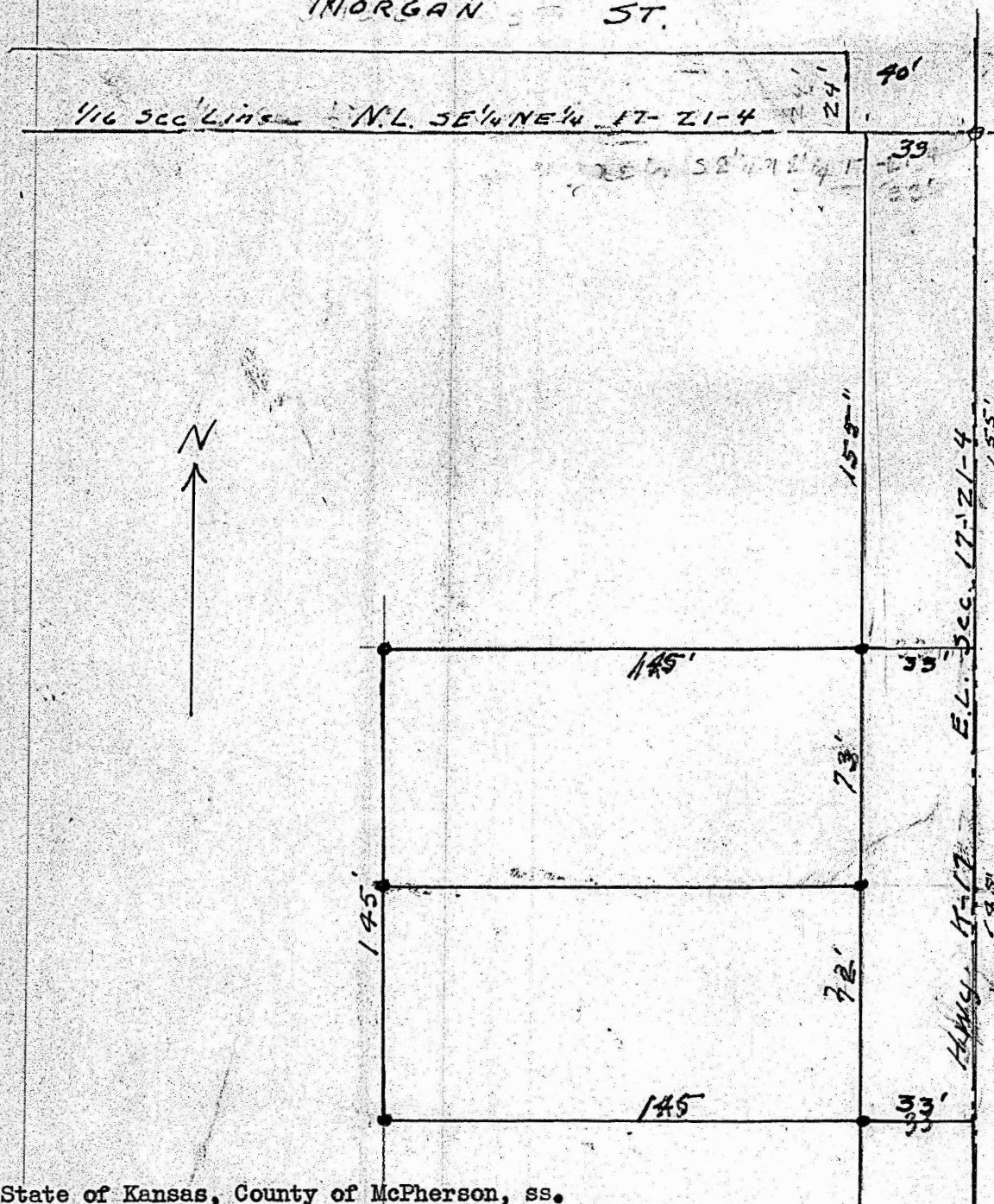

State of Kansas, County of McPherson, ss.

I, G. D. Johnson, Licensed Civil Engineer of the State of Kansas, do hereby certify that I did on the 28th. day of September, 1955 survey the following property. Part of the SE $\frac{1}{4}$. NE $\frac{1}{4}$. Sec. 17. Twp. 21. South, Range 4. West of 6th. P. M. Beginning at a point on section line 155 feet south of the NE $\frac{1}{4}$ Cor of SE $\frac{1}{4}$. NE $\frac{1}{4}$. Sec. 17., Twp. 21. South, Rng. 4. West of 6th. P. M. thence west 178 feet, thence south 145 feet. thence east 178 feet to Sec. Line, thence north 145 feet to place of beginning.

I also certify that the accompanying plat is a true exhibit of said survey.

G. D. Johnson.

MICROFILM

