

21

Part of $SE\frac{1}{4}$, $NE\frac{1}{4}$, Sec. 17, T.12.S., R.4.W., 6th. P.M.

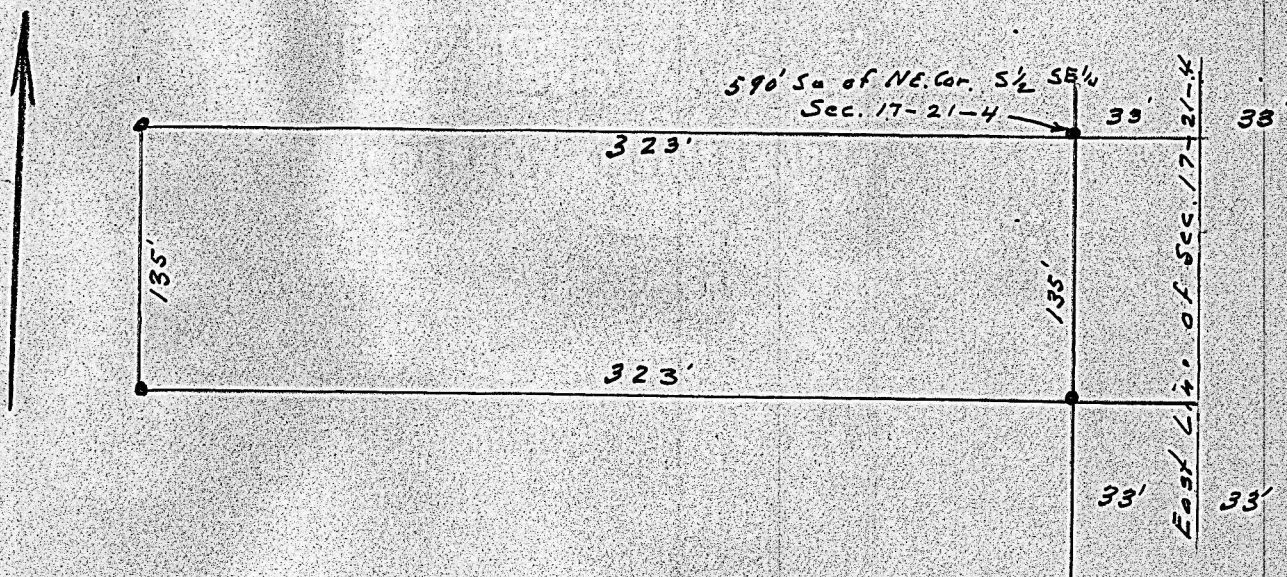

State of Kansas, County of McPherson, SS.

I, G.D. Johnson, Licensed Civil Engineer of the State of Kansas do hereby certify that I did on the 17th. day of July 1959 survey the following describer tract of land.

Part of the $SE\frac{1}{4}$, $NE\frac{1}{4}$, Sec. 17., T.21.S., R.4.W., 6th. P.M. containing one acre more or less.

Beginning 590 feet south of the NE. Cor. of Said $SE\frac{1}{4}$, $NE\frac{1}{4}$. Said Sec. 17, thence south 135 feet, thence west 323 feet, thence north 135 feet, thence east 323 feet to place of beginning.

I also certify that accompanying plat is a true exhibit of said survey.

G.D. Johnson