

P L A T

Part of the Northwest Quarter of Northeast Quarter
Sec. 17., Twp. 21. South, Rng. 4. West.

NW Cor. SEC. 17-21-4

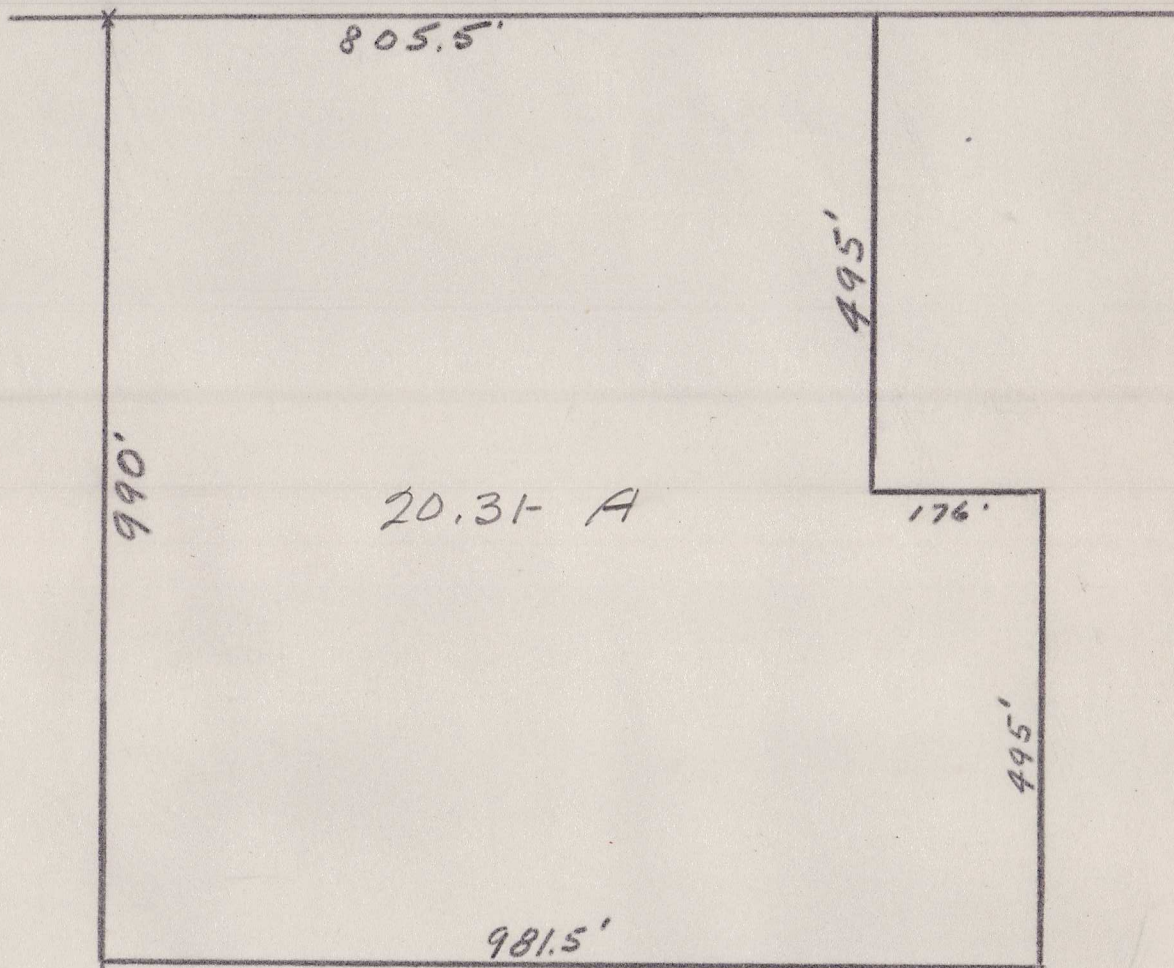

State of Kansas, County of McPherson, Kansas.

I, G. D. Johnson, County Engineer of McPherson County, Kansas, do hereby certify that I did on the 11th. day of May, 1948 survey the following tract.

Part of the NW $\frac{1}{4}$, NE $\frac{1}{4}$. Sec. 17., T.21.S., R.4.W., in McPherson County Kansas, Beginning at the NW cor. of NE $\frac{1}{4}$. Sec. 17. T.21.S., R.4.W., thence east 805.5 ft., thence south 495 ft., thence east 176 ft., thence south 495.ft, thence west 981.5 ft., to west line of said quarter section, thence north 990 ft. to poace of beginning.

I also certify that above plat is a true exhibit of said survey.