



Landmark Surveys

313 Birch Way, Hutchinson, KS 67502 Tel (620) 662- 7029 or (620) 727-2493 Fax (620) 662-3085

SURVEY FOR:

Becky Webster

LEGAL DESCRIPTION:

The North 10 acres of the East Half of the Southwest Quarter lying South of the railroad right-of-way in Section 17, Township 21 South, Range 4 West of the 6th P.M., McPherson County, Kansas
TOGETHER WITH
an easement for ingress and egress across the South 7.91 acres of the East Half of the Southwest Quarter lying south of the railroad right-of-way in Section 17, Township 21 South, Range 4 West of the 6th P.M., McPherson County, Kansas.

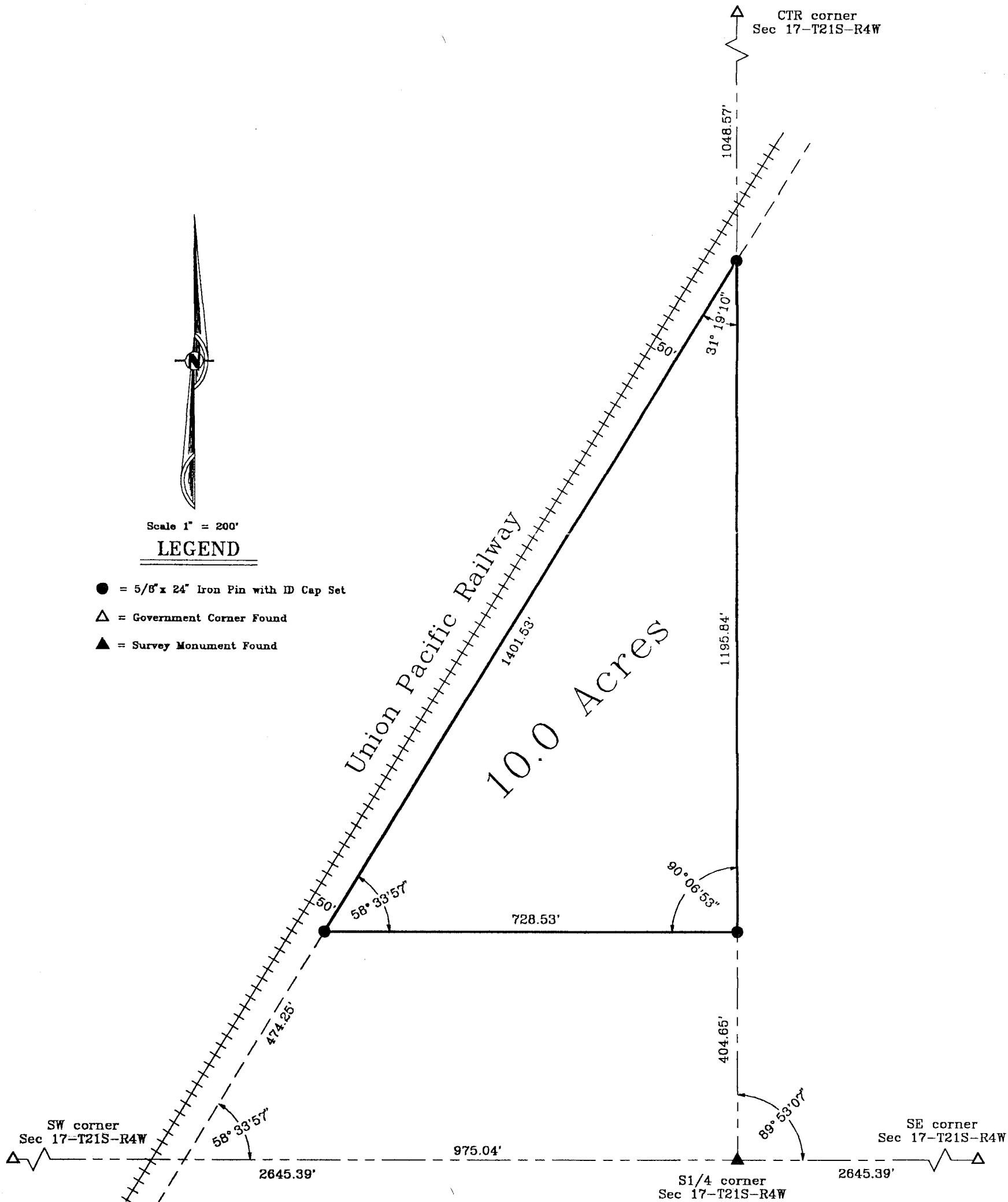

I hereby certify this plat to be a true, correct, and complete representation of the property described above, as surveyed by me, October 29, 2002.

©



Landmark Surveys

313 Birch Way, Hutchinson, KS 67502

02-156

