

Survey for: Harry Betin
By: Garber Surveying Service, P.A.
217 East First Avenue, Suite 9
Hutchinson, Kansas 67501

DESCRIPTION: Survey of tracts in the NE $\frac{1}{4}$ of Section 17,
Township 21 South, Range 4 West of the 6th Principal
Meridian as described on the attached sheets.

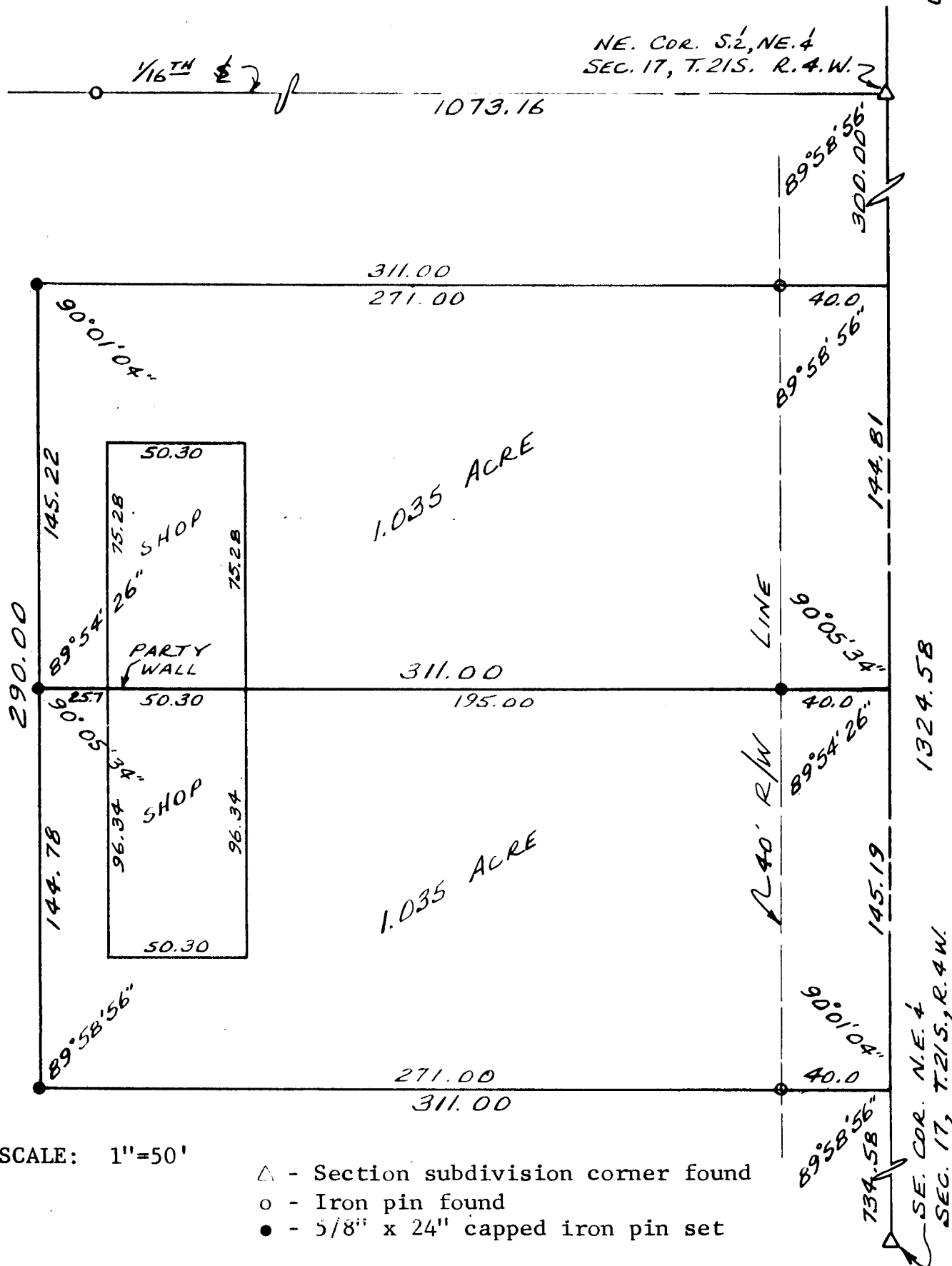
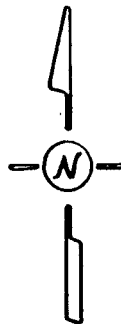

I hereby certify this plat to be a true, correct
and complete representation of the property described
above and on the attached sheets, as surveyed by me,
this 22nd day of January, 1982.

Daniel E. Garber RLS

