

SURVEY TRACT OF LAND IN THE  
NE1/4 SECTION 17, T21S R4W  
MCPHERSON COUNTY, KANSAS

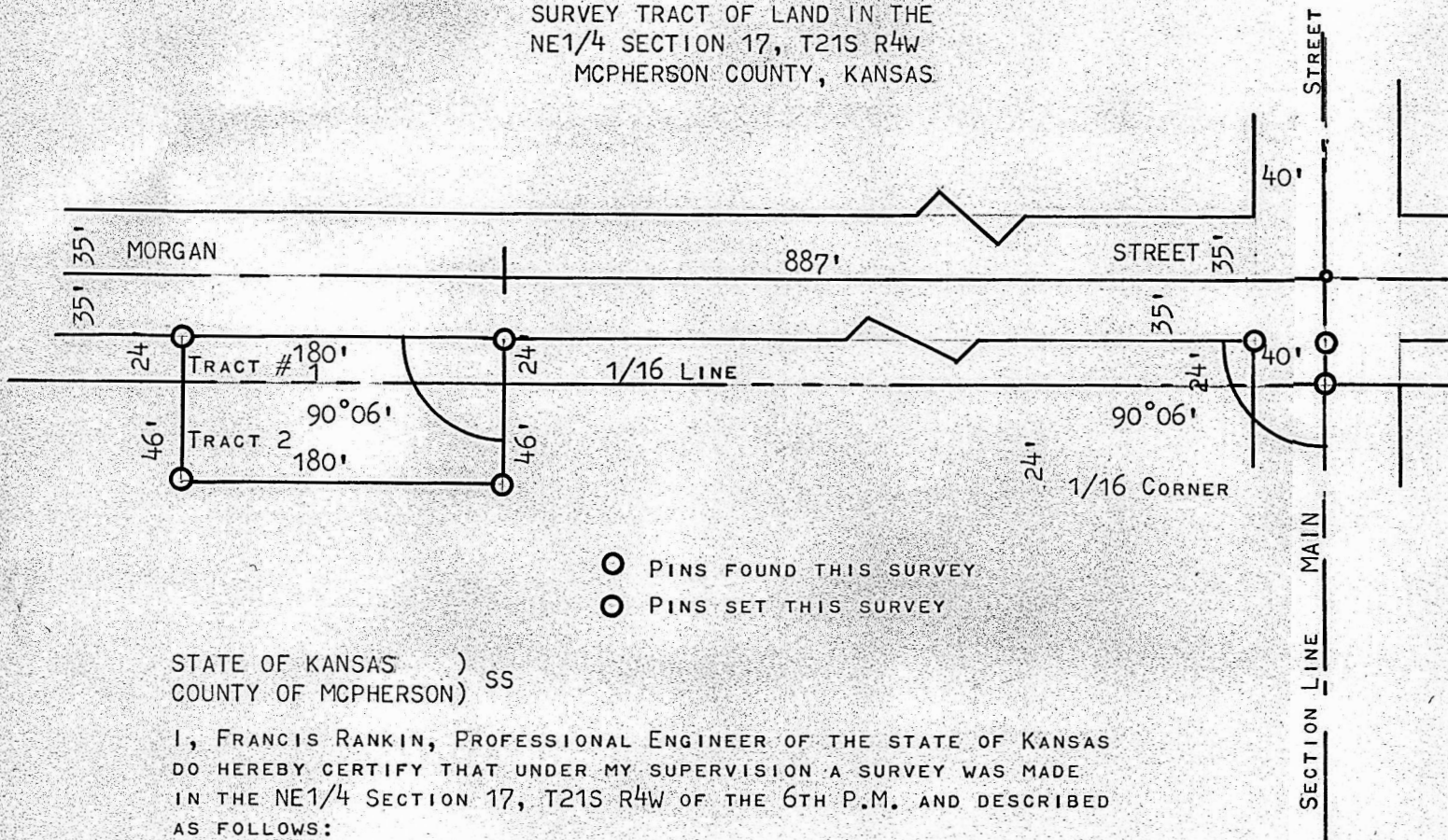

- PINS FOUND THIS SURVEY
- PINS SET THIS SURVEY

STATE OF KANSAS )  
COUNTY OF MCPHERSON) SS

I, FRANCIS RANKIN, PROFESSIONAL ENGINEER OF THE STATE OF KANSAS  
DO HEREBY CERTIFY THAT UNDER MY SUPERVISION A SURVEY WAS MADE  
IN THE NE1/4 SECTION 17, T21S R4W OF THE 6TH P.M. AND DESCRIBED  
AS FOLLOWS:

TRACT # 1

COMMENCING AT THE SOUTHEAST CORNER OF SAID NE1/4 NE1/4 OF SECTION  
17, T21S R4W, THENCE NORTH 24 FEET TO SOUTH LINE OF MORGAN STREET  
IN FRIST ADDITION TO INMAN, THENCE WEST ON THE SAID SOUTH LINE  
OF MORGAN STREET 887 FEET FOR PLACE OF BEGINNING; THENCE WEST ON  
THE SAID SOUTH LINE OF MORGAN STREET A DISTANCE OF 180 FEET;  
THENCE SOUTH 24 FEET; THENCE EAST 180 FEET; THENCE NORTH 24 FEET  
TO PLACE OF BEGINNING.

TRACT # 2

COMMENCING AT THE NORTHEAST CORNER OF SAID SE1/4 NE1/4 OF SECTION  
17, T21S R4W; THENCE SOUTH 46 FEET, THENCE WEST 887 FEET FOR PLACE  
OF BEGINNING; THENCE WEST 180 FEET, THENCE NORTH 46 FEET TO A POINT  
WHICH IS 24 FEET SOUTH OF MORGAN STREET, CITY OF INMAN, THENCE  
EAST 180 FEET; THENCE SOUTH 46 FEET TO PLACE OF BEGINNING.  
AND THAT THE ACCOMPANYING PLAT IS A TRUE EXHIBIT OF SAID SURVEY  
AS FAR AS IT IS KNOWN TO ME.

SURVEY CALLED FOR BY SAM KOEHN

SIGNED THIS 2 DAY OF AUGUST, 1967

*Francis Rankin*  
FRANCIS RANKIN  
PROFESSIONAL ENGINEER  
MCPHERSON, KANSAS



MICROFILM