

Part of SE $\frac{1}{4}$, SW $\frac{1}{4}$, Sec. 17., T.21.S., R.4.W., 6th. P.M.

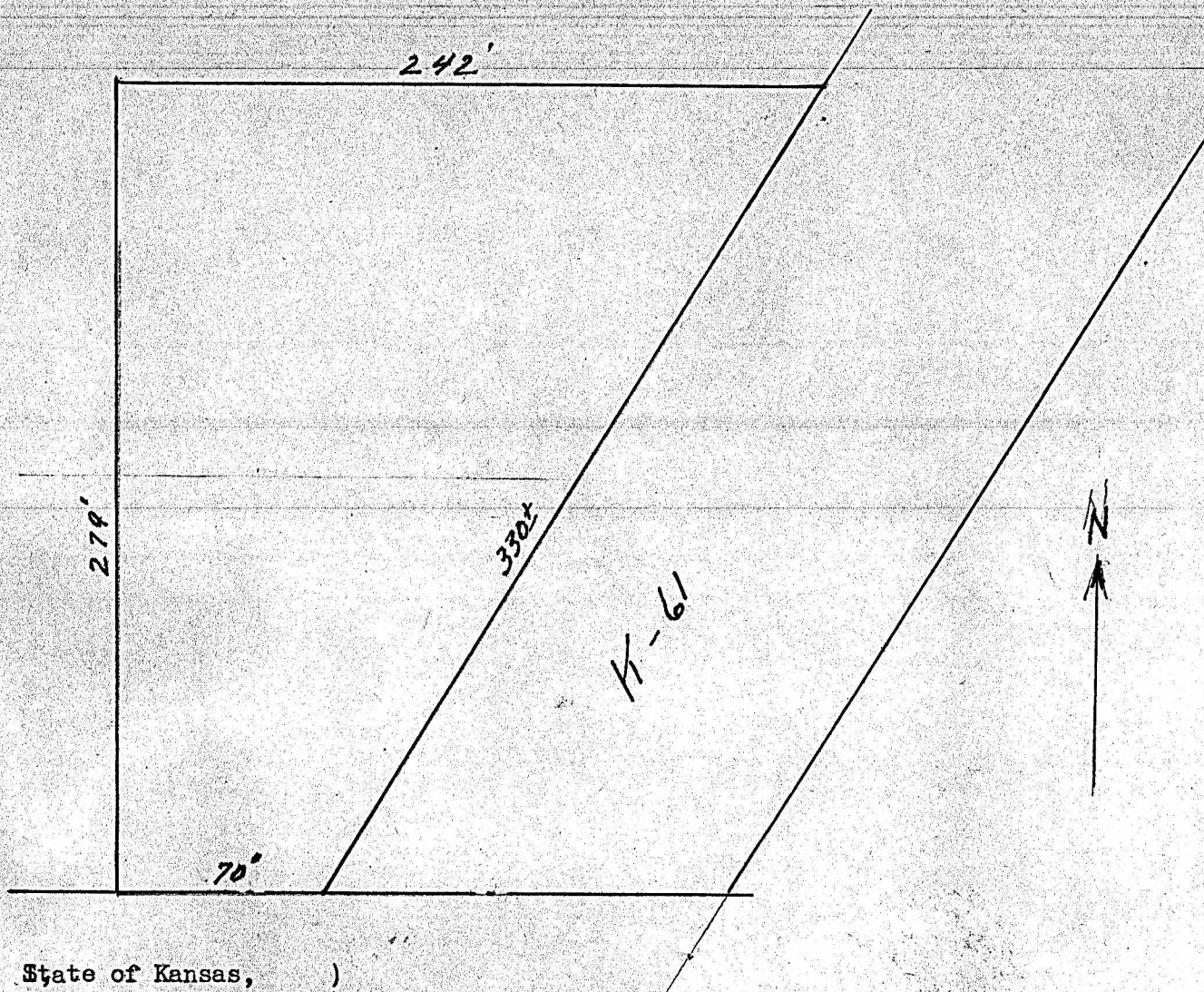

State of Kansas,)
County of McPherson,) SS.

I, G.D. Johnson, Licensed Civil Engineer in the State of Kansas, do hereby certify that I did on the 14th. day of March, 1962n survey the following described property.

Part of the SE $\frac{1}{4}$, SW $\frac{1}{4}$, Sec. 17., T.21.S., R.4.W., 6th. P. M. Beginning at the SW. Cor., of SE $\frac{1}{4}$, SW $\frac{1}{4}$. Said Sec. 17. thence north on 1/16 Sec. line 279 feet, thence east 242 feet to the westerly line of Highway K-61 Right of way, thence along said right of way southwesterly 330 / more or less feet to south line of said Sec. 17, thence west 70 feet to the place of beginning.

MICROFILM



I also certify that accompanying plat is a true exhibit of said

G. D. Johnson
G. D. Johnson, Engr.