

A SURVEY IN SECTION 17
T21S-R3W

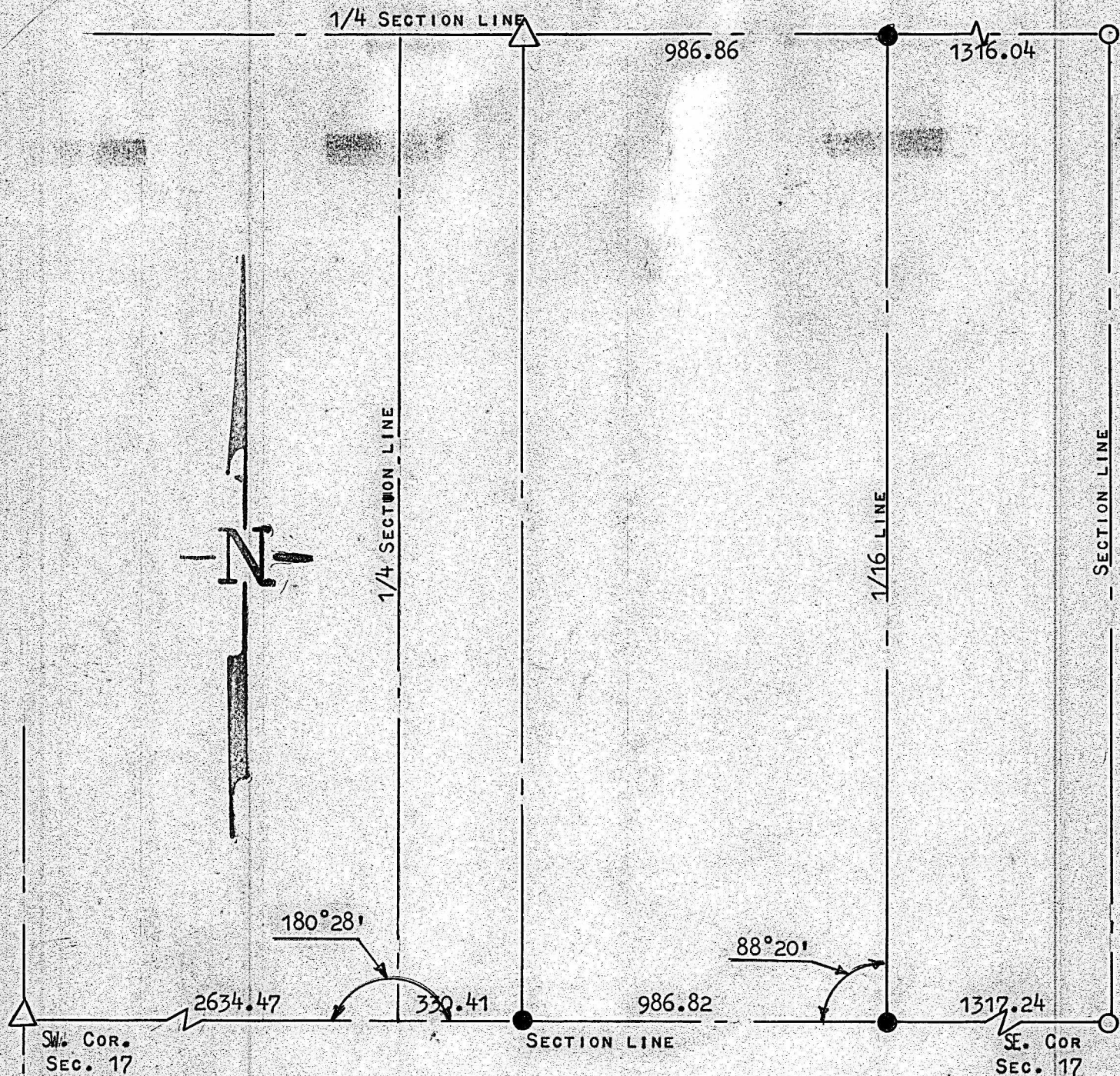

- PINS SET THIS SURVEY
- PINS FOUND THIS SURVEY
- △ STONES FOUND THIS SURVEY

STATE OF KANSAS)
COUNTY OF McPHERSON)SS

I, FRANCIS RANKIN, REGISTERED PROFESSIONAL ENGINEER OF THE STATE OF KANSAS, DO HEREBY CERTIFY THAT I DID CAUSE TO BE DONE ON THE 7TH DAY OF APRIL 1962, A SURVEY OF THE EAST 60 ACRES OF THE W1/2, SE1/4; SECTION 17 T21S-R3W OF THE 6TH P.M. AND THAT THE ACCOMPANYING PLAT IS A TRUE EXHIBIT OF SAID SURVEY AS FAR AS IT IS KNOWN TO ME

Francis Rankin
FRANCIS RANKIN
PROFESSIONAL ENGINEER

799
KANSAS
ENGINEER

4100744