



Project No. 5148 Sheet No. 3 of 3

ROUTE 1 BOX 167
NEWTON, KANSAS 67114

Date: June 13, 1988 By

316-284-2799

CLIENT: Floyd Gehring Real Estate - Property @ Moundridge, Kansas

LEGAL DESCRIPTION: A tract of land in the Southeast One-Quarter (SE $\frac{1}{4}$) of Section 17, township 21 South, Range 2 West of the Sixth Principal Meridian, McPherson County, Kansas.

Commencing at the Southwest corner of said SE $\frac{1}{4}$; thence N 90°00'00" E assumed) along the South line of said SE $\frac{1}{4}$ for 175.17 feet to the point of beginning; thence N 90°00'00" E for 417.50 feet; thence N 00°00'00" E for 208.75 feet; thence N 90°00'00" W for 417.50 feet; thence S 00°00'00" W for 208.75 feet to the point of beginning. Said tract containing 2.0 acres more or less. Subject to existing road Right of Way.

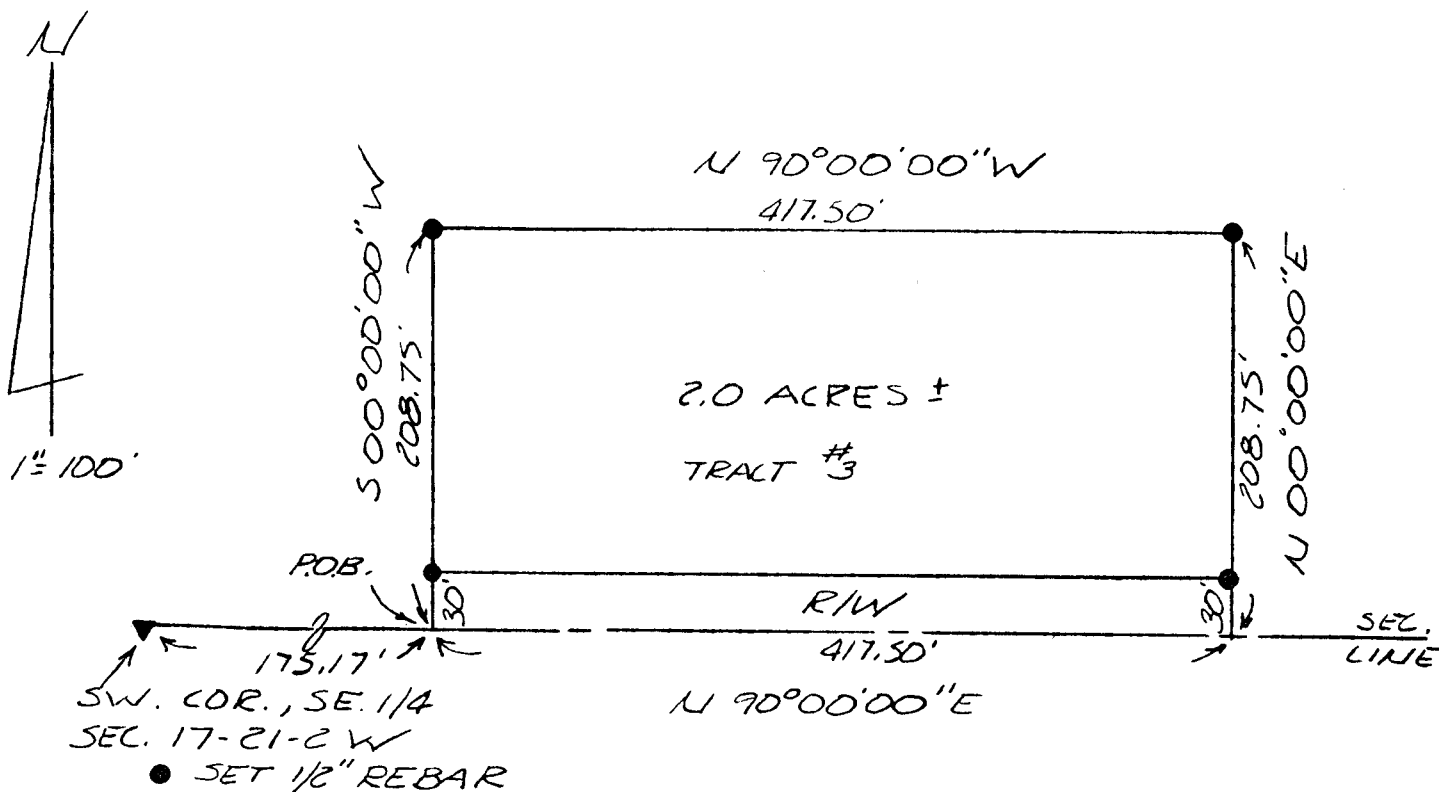

I hereby Certify that this Boundary Survey, completed on June 13, 1988, was made under my supervision and is correct to the best of my knowledge.

Robert L. Moser L.S.452

