



Project No. 5148 Sheet No. 2 of 3

ROUTE 1 BOX 167  
NEWTON, KANSAS 67114

Date: June 13, 1988 By \_\_\_\_\_

316-284-2799

CLIENT: Floyd Gehring Real Estate - Property at 17-21-2W Moundridge, Kansas

LEGAL DESCRIPTION: A tract of land in the Southeast One-Quarter (SE $\frac{1}{4}$ ) of Section 17, Township 21 South, Range 2 West of the Sixth Principal Meridian, McPherson County, Kansas.

Commencing at the Southwest Corner of said SE $\frac{1}{4}$ ; thence N 90°00'00" E (assumed) along the South line of said SE $\frac{1}{4}$  for 592.67 feet to the Point of Beginning; thence N 90°00'00" E for 734.19 feet to the Southeast corner of the West One-half of said SE $\frac{1}{4}$ ; thence N 00°07'51" E for 673.40 feet along the East line of said West One-half; thence S 84°09'10" W for 501.70; thence S 01°33'40" W for 265.20 feet; thence N 89°53'19" W for 229.41 feet; thence S 00°00'00" W for 357.63 feet to the Point of Beginning. Said tract containing 9.37 acres more or less. Subject to existing road Right-of-Way.

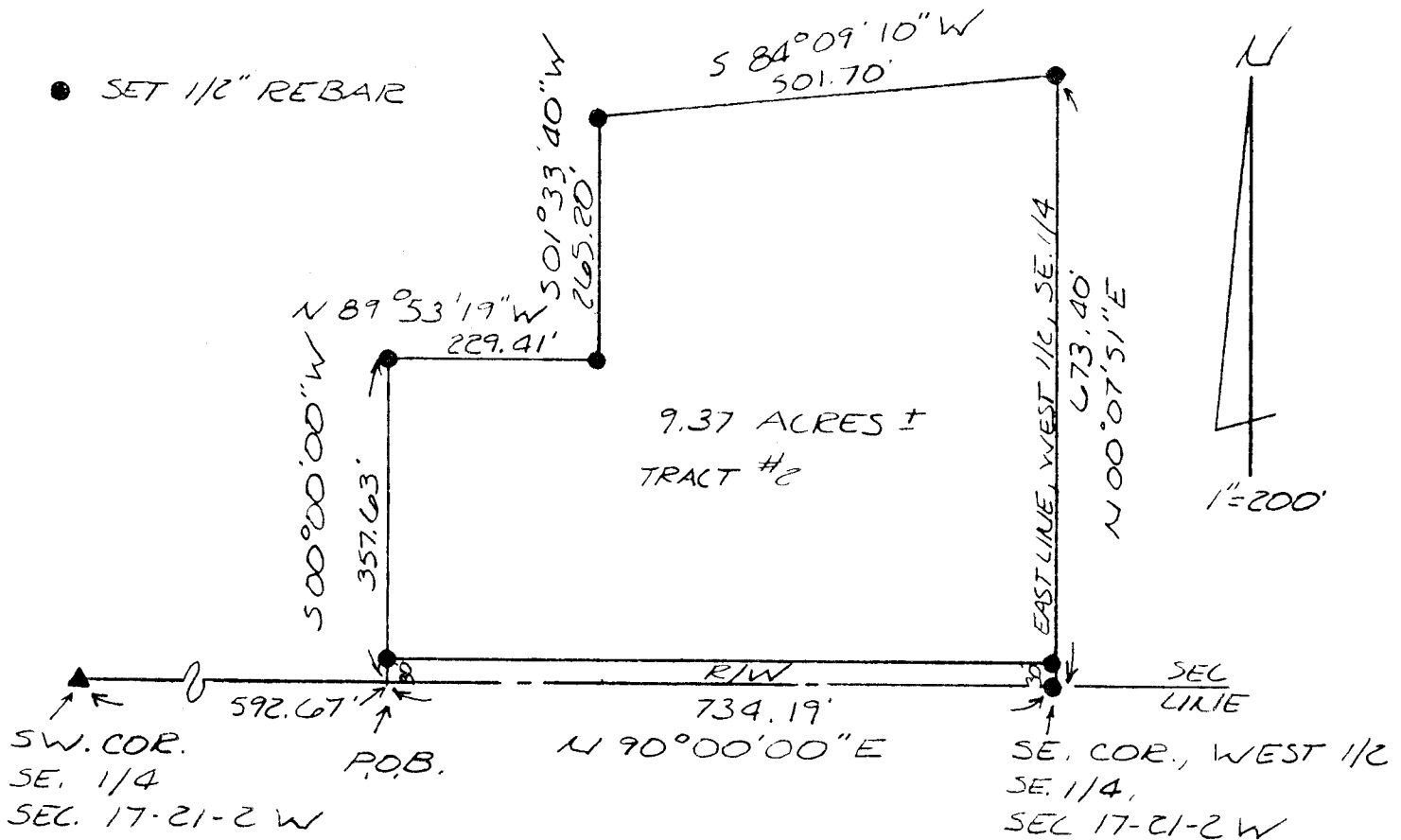

I Hereby Certify that this Boundary Survey, completed on June 13, 1988, was made under my supervision and is correct to the best of my knowledge.

*Robert L. Moser*

Robert L. Moser L.S. 452

