



Project No. 5148 Sheet No. 1 of 3

ROUTE 1 BOX 167
NEWTON, KANSAS 67114

Date: June 13, 1988 By _____

316-284-2799

CLIENT: Floyd Gehring Real Estate - Property @ 17-21-2W Moundridge, Kansas

LEGAL DESCRIPTION: A tract of land in the Southeast One-Quarter (SE $\frac{1}{4}$) of Section 17, Township 21 South, Range 2 West of the Sixth Principal Meridian, McPherson County, Kansas.

Beginning at the Southwest corner of said SE $\frac{1}{4}$; thence N 90°00'00" E (assumed) along the South line of said SE $\frac{1}{4}$ for 175.17 feet; thence N 00°00'00" E for 208.75 feet; thence N 90°00'00" E for 417.50 feet; thence N 00°00'00" E for 148.88 feet; thence N 89°53'19" W for 592.18 feet to the West line of said SE $\frac{1}{4}$; thence S 00°04'42" W for 358.78 feet to the Point of Beginning. Said tract containing 2.87 acres more or less. Subject to existing road Right-of-Way.

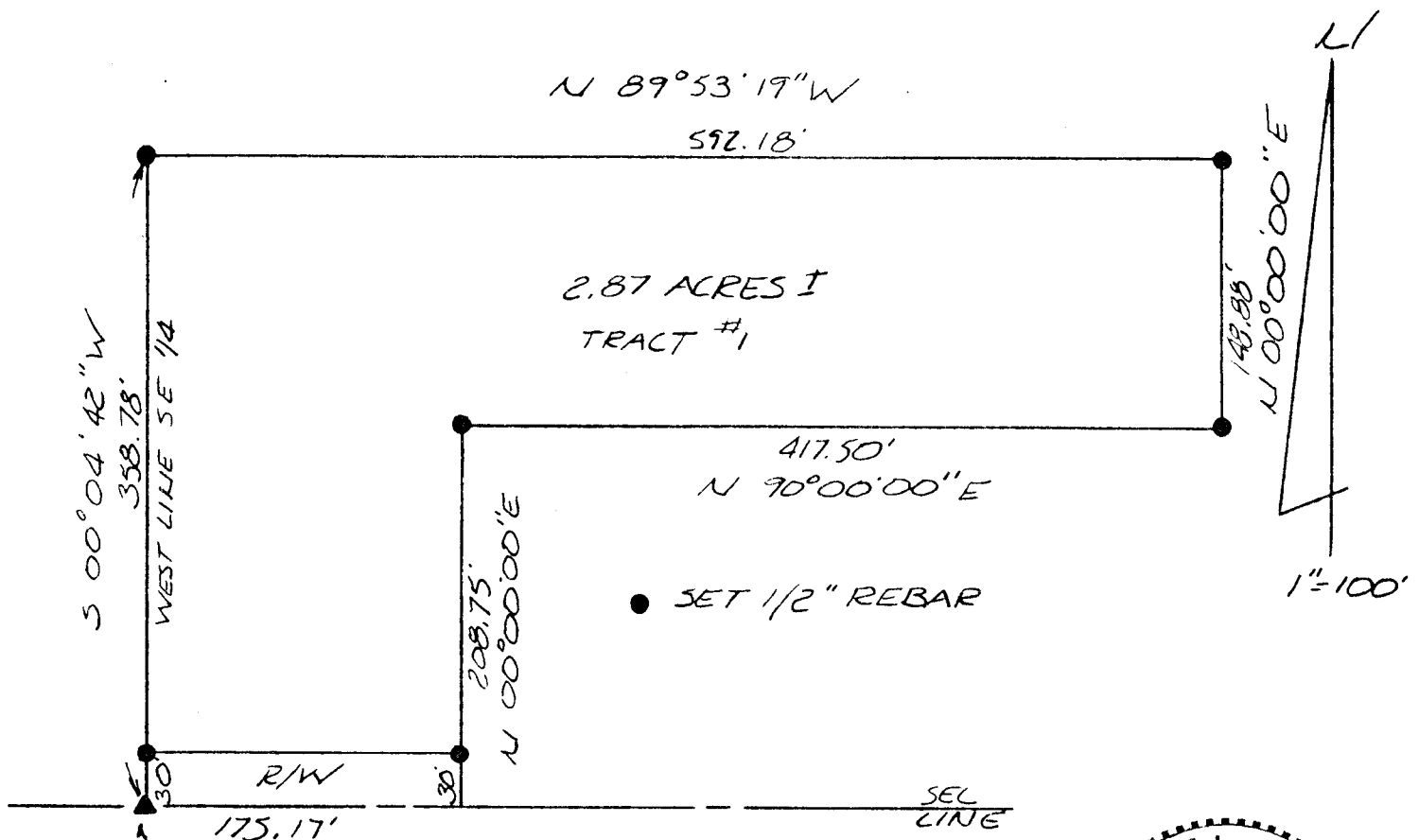

SW. COR. N 90°00'00"E
SE. 1/4
SEC. 17-21-2W
P.O.B.

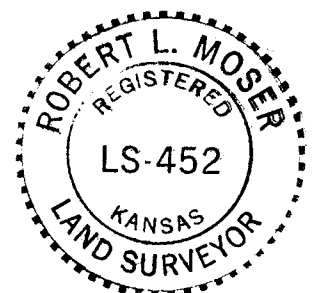

I hereby Certify that this Boundary Survey, completed on June 13, 1988, was made under by supervision and is correct to the best of my knowledge.

Robert L. Moser

Robert L. Moser L.S. 452