

NW Cor. 17-T21S-R1W

Found 1/2" Bar, Origin Unknown

Set ID Cap on Bar

1. 42.8' SE to spike in Powerpole
2. 40.95' NE to spike in Powerpole
3. 49.7' NW to "B" on SW bell wood marker post

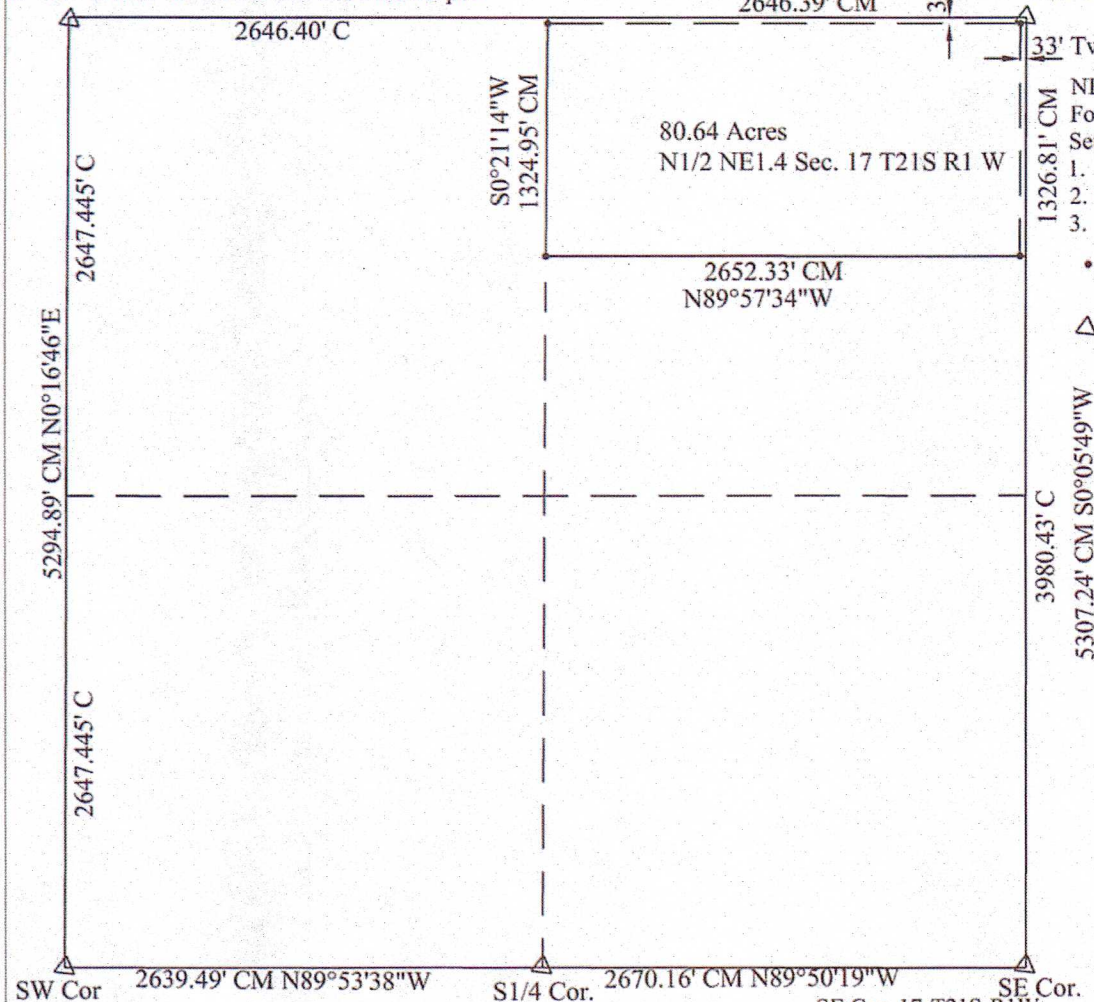

Melanie L. Thrower, P.E., L.S.
P.O. Box 662
McPherson, KS 67460
(620)241-0950 FAX 241-5086

NE Cor. Client: Fensky

2721 Cherokee
Moundridge

33' Twp. R/W

NE Cor. 17-T21S-R1W

Found 1/2" Bar, Origin Unknown

Set ID Cap on Bar

1. 39.5' NE to spike in powerpole
2. 30.9' SE to spike in top hedge post
3. 34.4' NW to spike in hedge tree

- Set 1/2" x 24" Bar with Surveyor ID Cap & T Post
- △ Found Government Monument

Scale 1"=1000'

SW Cor. 17-T21S-R1W

Found 1/2" square Bar, Origin Unknown

1. 37.0' NE to nail in powerpole
2. 38.8' NE to NE corner steel culvert
3. 36.45' NW to SE corner 4x4 post

S1/4 Cor. 17-T21S-R1W

Found Nail Spike and flagging, Origin Unknown

Set 1/2" bar with cap

1. 24.25' N to top gas marker sign
2. 41.17' NE to spike in hedge stump
3. 24.12' SE to top tel. pedestal
4. 22.75' SW to top Gas marker sign

SE Cor. 17-T21S-R1W

Found Garber 5/8" Bar

1. 32.05' N to nail top fence post
2. 35.7' S to nail top fence post
3. 61' S to spike top hedge post

I hereby certify this plat to be true, correct and complete representation of the property described below and as surveyed under my direct supervision on March 16, 2007.

The North Half of the Northeast Quarter of Section 17, Township 21 South, Range 1 West of the 6th P.M. McPherson County, Kansas. *No error.*

1. Section corner references were filed with the Kansas Historical Society.
2. No Title Research was provided.

