

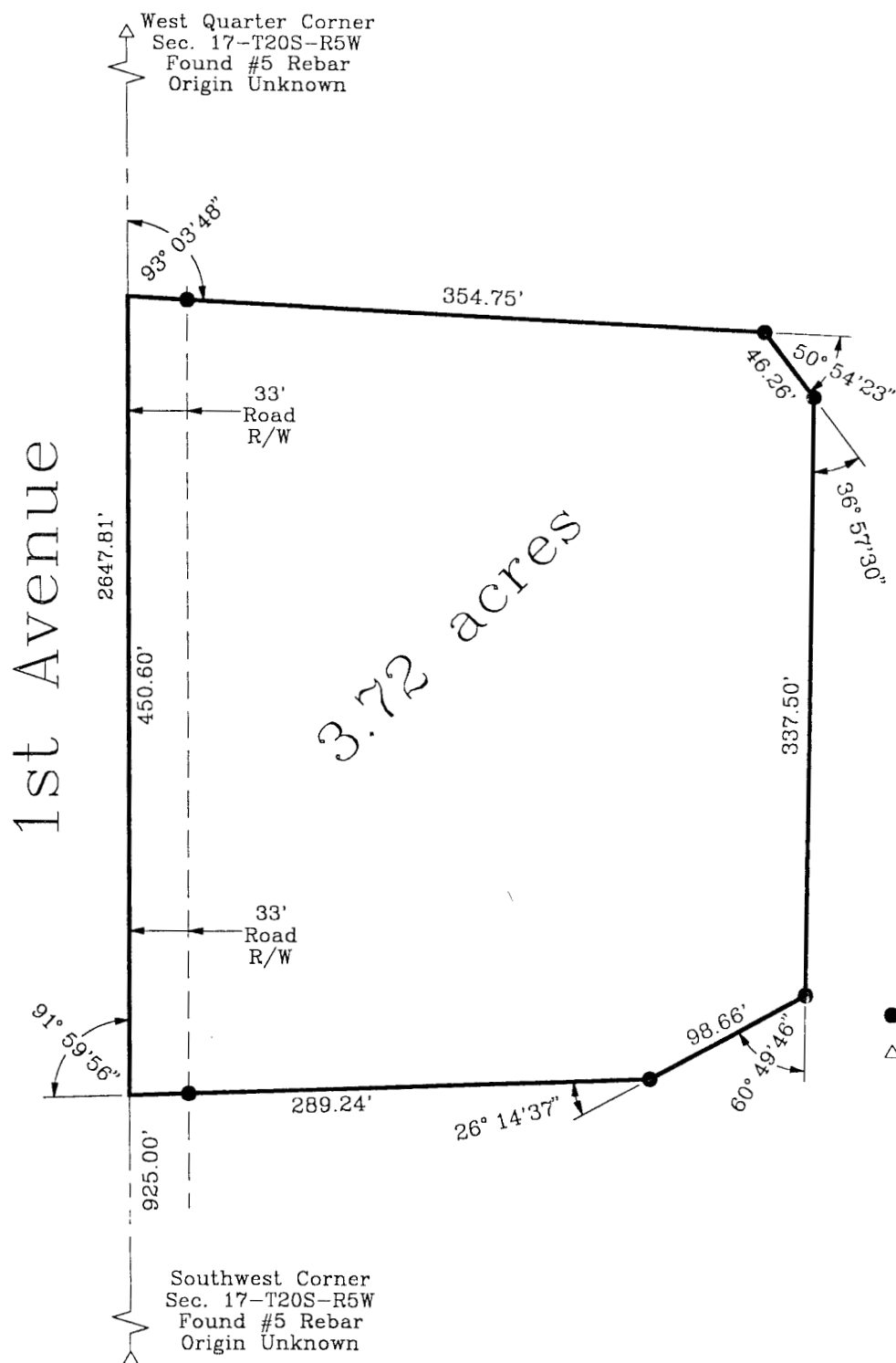

313 Birch Way Hutchinson, KS 67502 Tel (620) 662- 7029 or (620) 727-2493 Fax (620) 662-3085

SURVEY FOR: Kerry Hollingsworth

LEGAL DESCRIPTION: A parcel in the Southwest Quarter of Section 17, Township 20 South, Range 5 West of the 6th P.M., McPherson County, Kansas, described as follows:
Commencing at the Southwest corner of said Section 17; thence North along the West line of said Section 17 a distance of 925.00 feet to the point of beginning; thence continuing North along the section line without deflection a distance of 450.60 feet; thence with a deflection angle 93°03'48" right-East a distance of 354.75 feet; thence with a deflection angle 50°54'23" right-Southeast a distance of 46.26 feet; thence with a deflection angle 36°57'30" right-South a distance of 337.50 feet; thence with a deflection angle 60°49'46" right-Southwest a distance of 98.66 feet; thence with a deflection angle 26°14'37" right-West a distance of 289.24 feet to the point of beginning, containing 3.72 acres.



Scale 1" = 100'

LEGEND

- = 5/8" x 24" Iron Pin with ID Cap Set
△ = Section Corner Monument Found

I hereby certify this plat to be a true, correct, and complete representation of the property described above, as surveyed by me, January 22, 2003.



Landmark Surveys

13 Birch Way, Hutchinson, KS 67502

03-004

