

SE $\frac{1}{4}$ Section 17 T20S-R5W

August 9, 1952

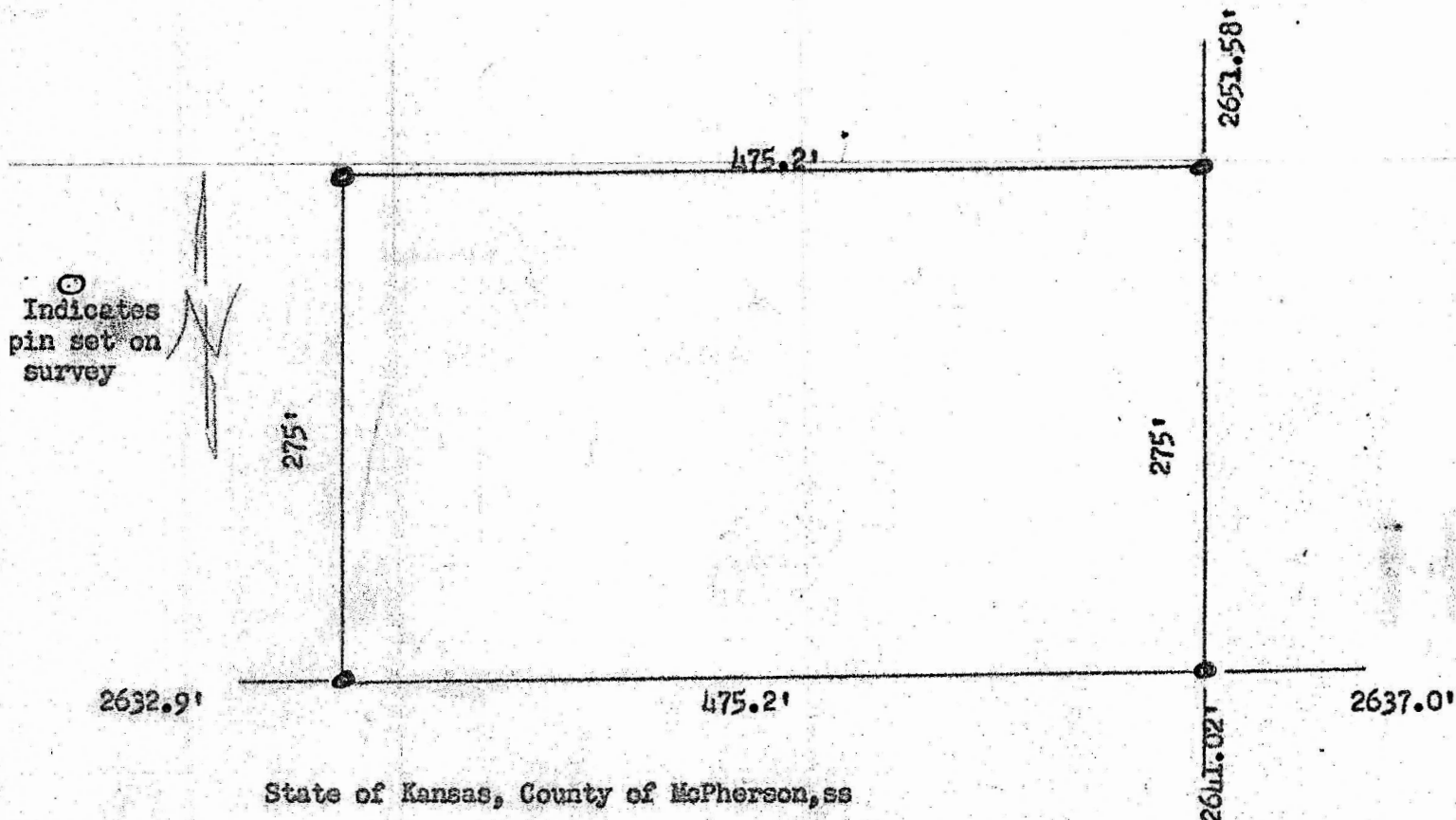

State of Kansas, County of McPherson, ss

I, Francis D. Wagner, County Engineer of McPherson County, Kansas, do hereby certify that I did cause to be made on the 7th day of August, 1952, a survey to determine a three (3) acre track of land in the SE, Se, SE quarter Section 17 Township 20 South, Range 5 West of the Sixth Principal Meridian, described as follows: Beginning at the original Quarter Section stone Between 16 & 17 T 20S, R 5W, thence South along Section line 2376.58 feet to place of beginning, thence south on said Section line 275', thence West on Section line Between Sections 17 & 20, T 20S, R 5W, 475.2 feet, thence North 275 feet, thence East 475.2 feet to place of beginning track of land contains 3.0 Acre more or less, and that accompanying plat is a true exhibit of said survey.

Francis D. Wagner
County Engineer
McPherson County

MICROFILM