

SURVEY TRACT OF LAND IN SECTION 17, T20S R4W
MCPHERSON COUNTY, KANSAS

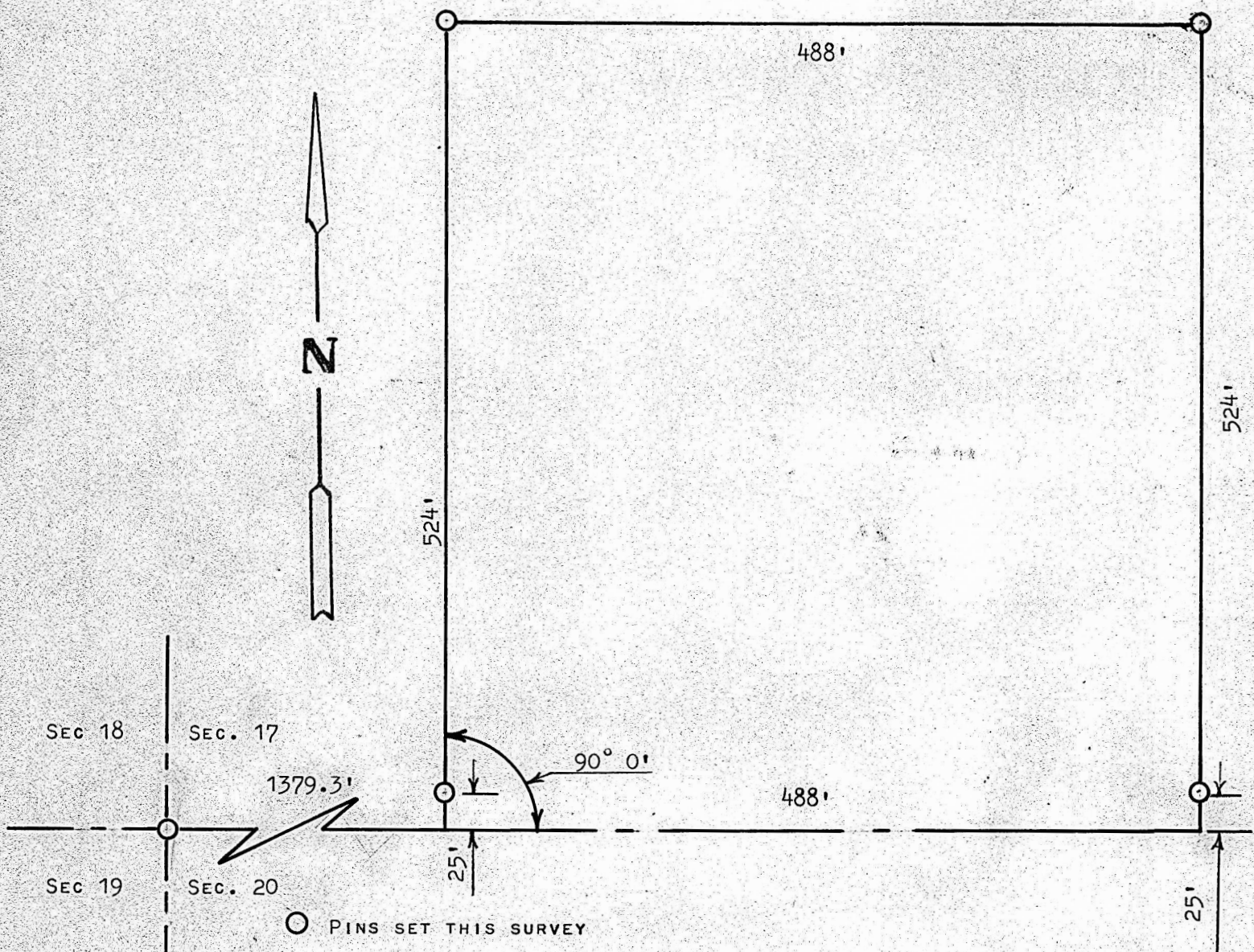

STATE OF KANSAS)
COUNTY OF MCPHERSON) SS

I, FRANCIS RANKIN, PROFESSIONAL ENGINEER OF THE STATE OF KANSAS,
DO HEREBY CERTIFY THAT UNDER MY SUPERVISION A SURVEY WAS MADE IN
THE SW1/4 SECTION 17, T20S R4W OF THE 6TH P.M. AND DESCRIBED AS
FOLLOWS;

BEGINNING 1379.3 FEET EAST OF THE SW CORNER OF SAID SW1/4 OF
SECTION 17, T20S R4W; THENCE RIGHT ANGLE NORTH 524 FEET; THENCE
EAST PARALLEL WITH SECTION LINE 488 FEET; THENCE SOUTH TO SECTION
LINE 524 FEET; THENCE WEST ON SECTION LINE 488 FEET TO PLACE OF
BEGINNING, SAID TRACT CONTAINS 5.9 ACRES MORE OR LESS, AND THAT
THE ACCOMPANYING PLAT IS A TRUE EXHIBIT OF SAID SURVEY AS FAR AS
IT IS KNOWN TO ME.

SURVEY CALLED FOR BY BILL GATZ

SIGNED THIS 7 DAY OF APRIL, 1967

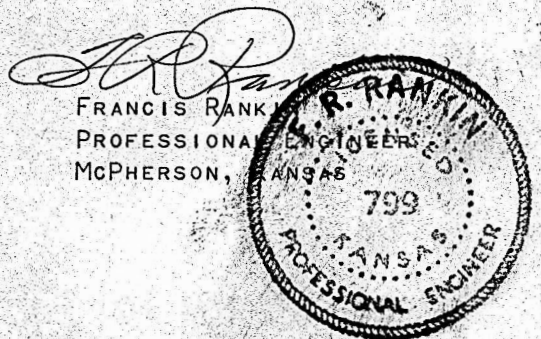

MICROFILM