

**SURVEY FOR: CHARLES WILLIAMS**

**DESCRIPTION:** A portion of the Southeast Quarter of Section 17, Township 20 South, Range 3 West of the 6th Principal Meridian described as follows:  
Beginning at the Northeast corner of the Southeast Quarter of Section 17, Township 20 South, Range 3 West of the 6th Principal Meridian; thence South along the East line of said Southeast Quarter 243.47 feet; thence with a deflection angle 90°13'51" right-West parallel with the North line of said Southeast Quarter 483.96 feet; thence with a deflection angle 66°21'53" right-Northwesterly 265.76 feet to the North line of said Southeast Quarter; thence with a deflection angle 113°38'07" right-East along the North line of Southeast Quarter 589.52 feet to the point of beginning containing 3.000 Acres in McPherson County, Kansas subject to a road right-of-way easement across the East 30.00 feet thereof and any other easements of record.

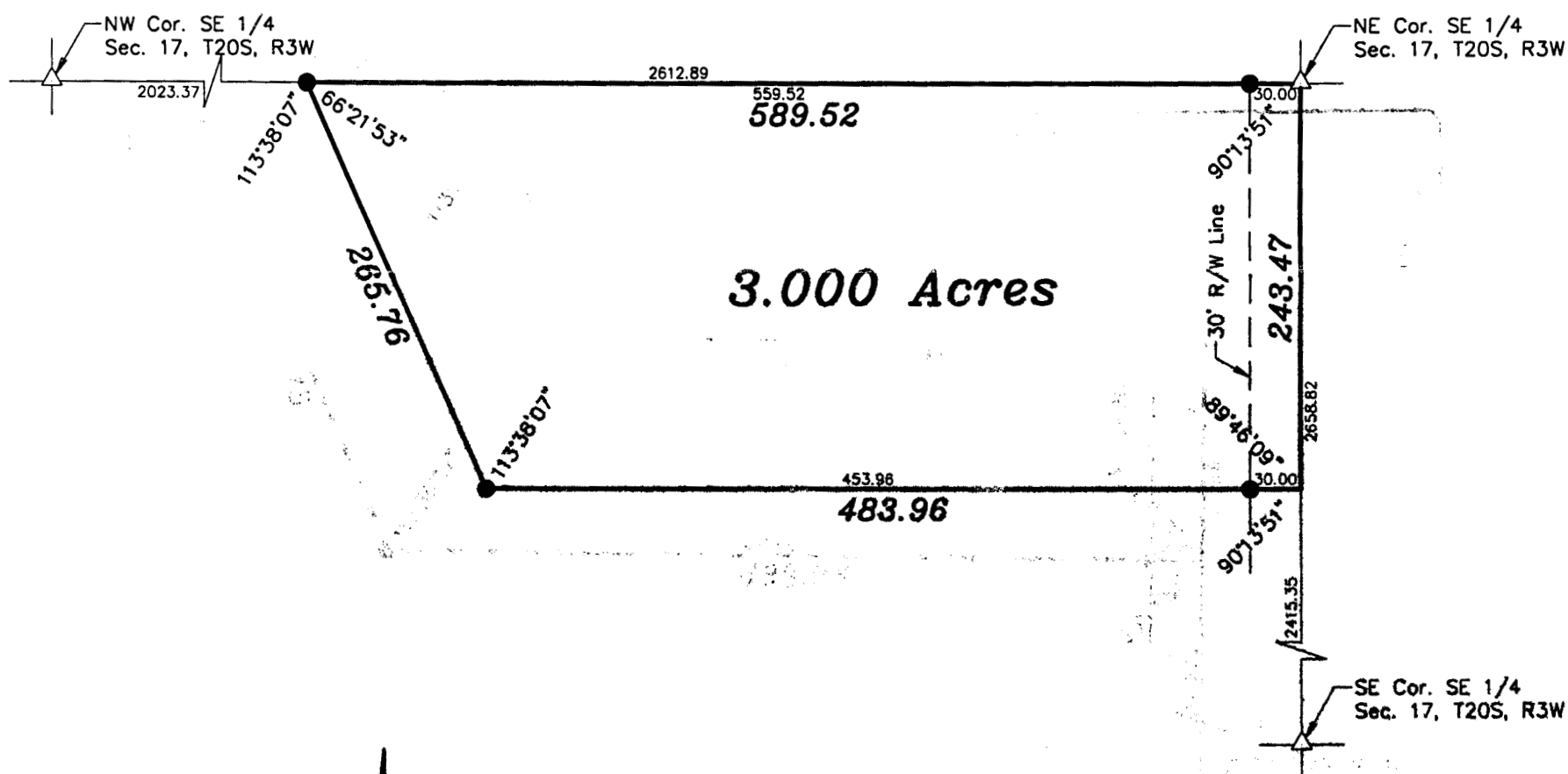

**Scale: 1" = 100'**

## LEGEND

- Δ - Sectional Monument Found  
 ○ - Survey Monument Found  
 ● - 5/8" x 24" Iron Rebar Set

**SURVEYOR'S CERTIFICATE:**

I hereby certify this plat to be a true, correct and complete representation of the property described above as surveyed under my supervision.  
Dated: April 17, 1998

Dated: April 17, 1998

*Daniel E. Garber*  
Daniel E. Garber RLS #683