

A SURVEY IN THE SW $\frac{1}{4}$ OF SECTION 17,
T19S-R5W, MCPHERSON COUNTY, KANSAS

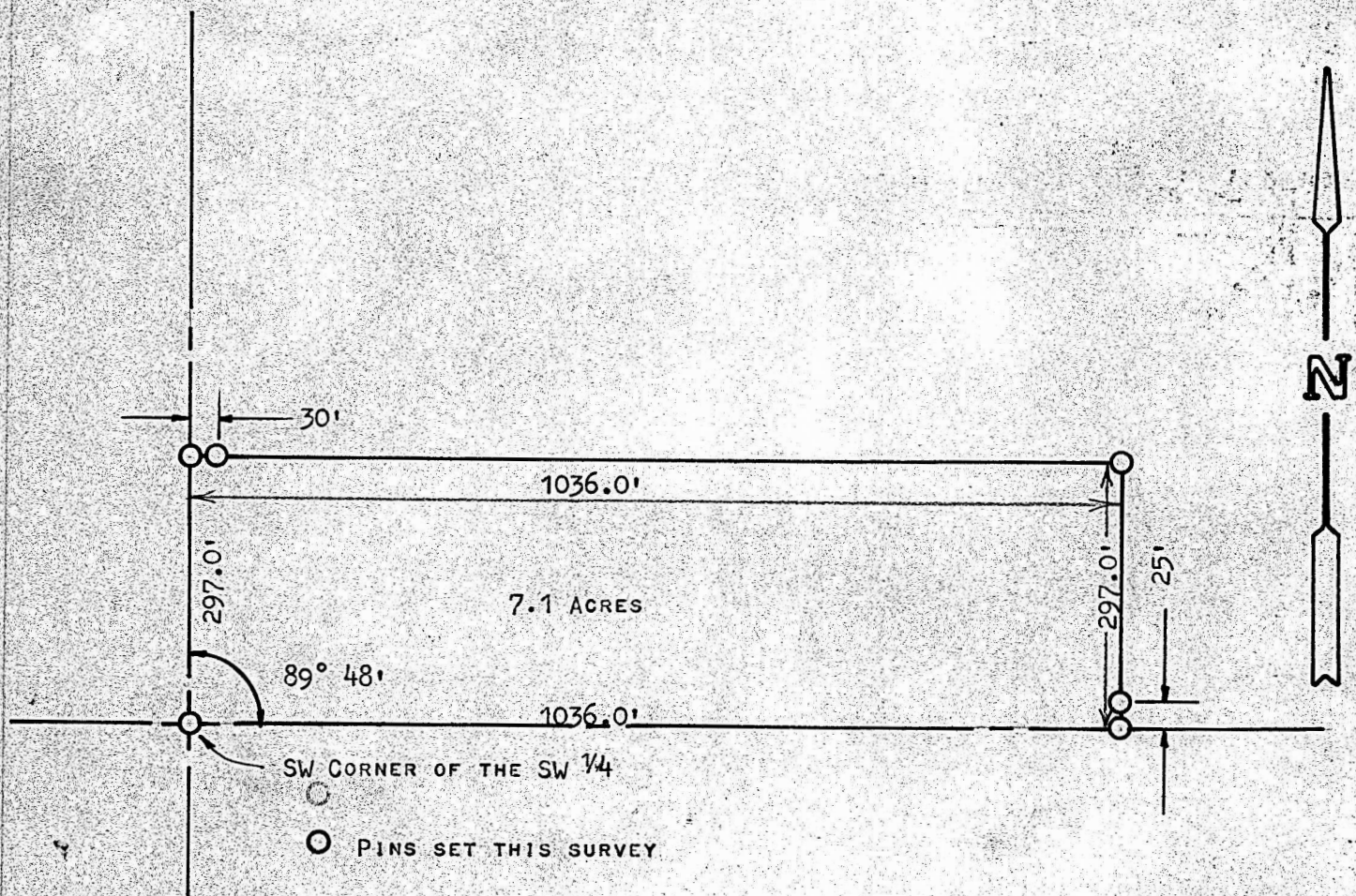

STATE OF KANSAS)
COUNTY OF MCPHERSON) SS

I, F. R. RANKIN, COUNTY ENGINEER OF MCPHERSON COUNTY, KANSAS, DO HEREBY CERTIFY THAT UNDER MY SUPERVISION A SURVEY WAS MADE IN THE SW $\frac{1}{4}$ OF SECTION 17, T19S-R5W OF THE 6TH P.M., AND DESCRIBED AS FOLLOWS:

BEGINNING AT THE SW CORNER OF SAID SW $\frac{1}{4}$; THENCE EAST, ALONG SECTION LINE, 1036.0 FEET; THENCE NORTH, PARALLEL WITH THE WEST SECTION LINE, 297.0 FEET; THENCE WEST, PARALLEL WITH THE SOUTH SECTION LINE, 1036.0 FEET TO THE SECTION LINE; THENCE SOUTH ALONG THE SECTION LINE 297.0 FEET TO THE PLACE OF BEGINNING. SAID TRACT CONTAINS 7.1 ACRES, MORE OR LESS, AND THE ABOVE PLAT IS A TRUE EXHIBIT OF SAID SURVEY AS FAR AS IT IS KNOWN TO ME.

SURVEY CALLED FOR BY AILIFF NEEL.

SIGNED THIS 28 DAY OF JULY, 1972.

F. R. Rankin
FRANCIS R. RANKIN
COUNTY ENGINEER
MCPHERSON COUNTY, KANSAS



MICROFILM