

DURR ENGINEERING,
SURVEYING, PLANNING, & DEVELOPMENT
525 HOWARD STREET
HUTCHINSON, KS 67501
PHONE: 620-663-9613

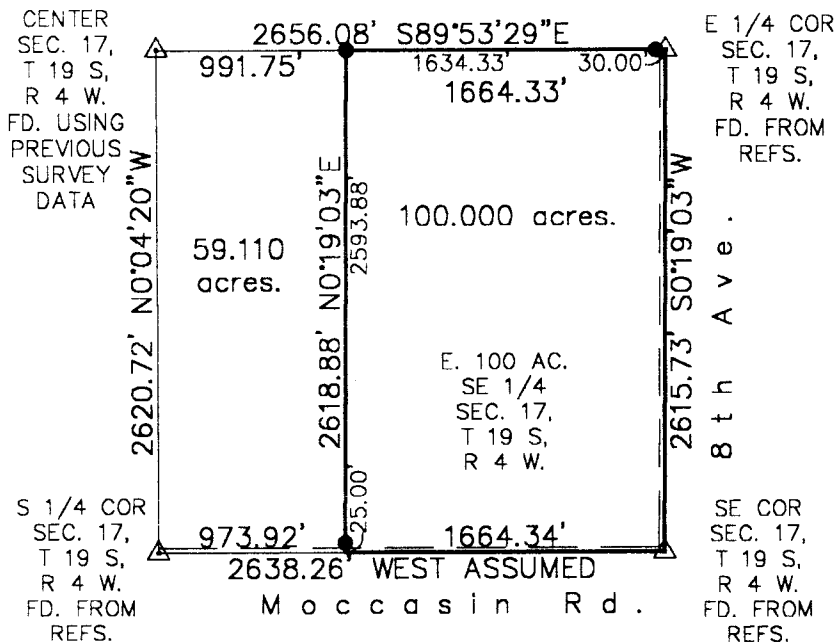
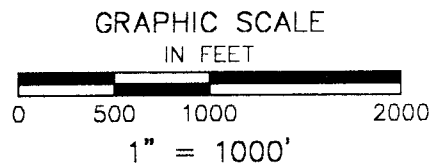

LEGEND

- △ SECTION CORNER FOUND
- PROPERTY CORNER SET

REVIEW SURVEYOR'S CERTIFICATE
STATE OF KANSAS }
COUNTY OF McPHERSON } SS

REVIEWED IN ACCORDANCE WITH THE
REQUIREMENTS OF K.S.A. 58-2005,
_____, 2004.

REGISTERED LAND SURVEYOR

NOTES:

- 1) NO TITLE WORK PROVIDED TO SURVEYOR PRIOR TO SURVEY
- 2) SECTION CORNER TIES TO BE SENT TO COUNTY ENGINEER'S OFFICE AND KANSAS STATE HISTORICAL SOCIETY

I, DUNCAN W. DURR, DO HEREBY CERTIFY THE
HEREON SURVEY TO BE A TRUE AND ACCURATE
REPRESENTATION OF THE CONDITIONS FOUND
ON THE DATE HEREON WRITTEN.

REGISTERED LAND SURVEYOR

CLIENT: DUCKS UNLIMITED DRAWN: EL CADMEISTER PROJECT: 4046 SHEET: 1 OF: 1

THE EAST 100.000 ACRES OF THE SOUTHEAST QUARTER OF SECTION 17, TOWNSHIP 19 SOUTH, RANGE 4 WEST OF THE SIXTH PRINCIPAL MERIDIAN; EXCEPT ROAD RIGHT OF WAY OF RECORD OFF THE EAST AND SOUTH SIDE AND ANY OTHER EASEMENTS OF RECORD; ALL IN McPHERSON COUNTY, KANSAS.

STATE: KANSAS COUNTY: McPHERSON SEC: 17 TWP: 19 S R: 4 W DATE: 5/22/2004