



Garber Surveying  
Service, P.A.

423 West 1st Ave. • Phone 316 665-7032 • FAX 316 663-7401  
Hutchinson, Kansas 67501

Project No. G94-1125

SURVEY FOR: HORIZON REAL ESTATE SERVICE

DESCRIPTION: A tract of land in the Northeast Quarter of Section 17, Township 19 South, Range 3 West of the 6th Principal Meridian more particularly described on the attached sheet.

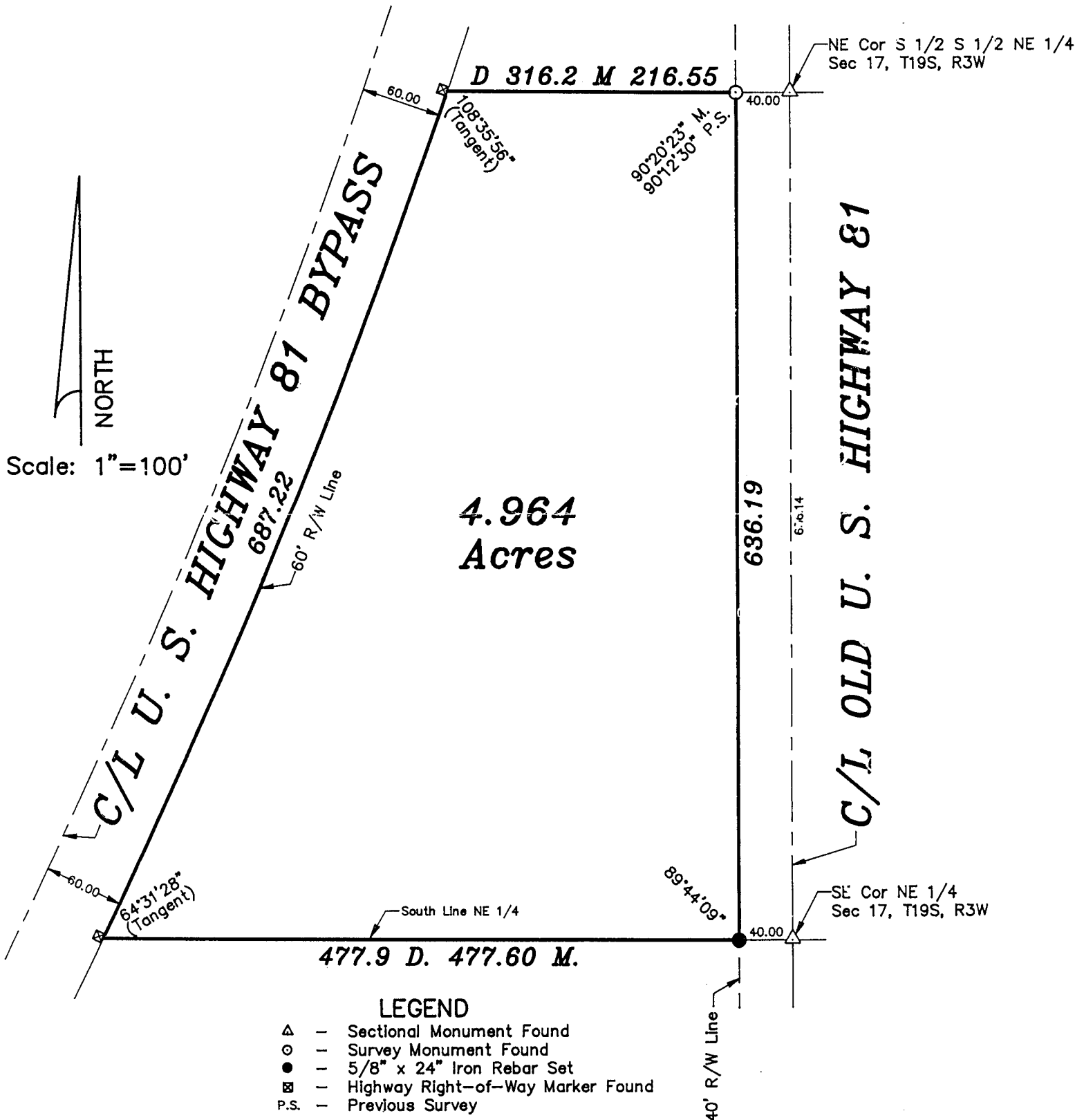

SURVEYOR'S CERTIFICATE:

I hereby certify this plat to be a true, correct and complete representation of the property described above and on the attached sheet as surveyed under my supervision.  
Dated: December 23, 1994

*Daniel E. Garber*  
Daniel E. Garber RLS #683

