



MACON COMPANY

SURVEYING

RECEIVED AUG 09 1992

1111 41111
NEWTON, KS 67114
(316) 799-2258 WICHITA
(316) 284-2799 NEWTON
FAX (316) 283-6048

Project No. 990162 Sheet No.

Date: August 6, 1992 By

CLIENT: Boesker R. E. - Property @ 17-29-2W McPherson County, KS

LEGAL DESCRIPTION: A tract of Land in the Southeast Quarter of Section 17, Township 19 South, Range 2 West of the 6th P.M., McPherson County, Kansas. Beginning at the Southeast Corner of said Southeast Quarter; thence North $90^{\circ}00'00''$ West (assumed) along the South line of said Southeast Quarter for 989.04 feet thence North $00^{\circ}30'13''$ East for 440.47 feet; thence South $90^{\circ}00'00''$ East for 989.04 feet to the East line of said Southeast Quarter; thence South $00^{\circ}30'13''$ West for 440.47 feet to the point of beginning, said tract containing 10.00 acres more or less subject to existing road right of way.

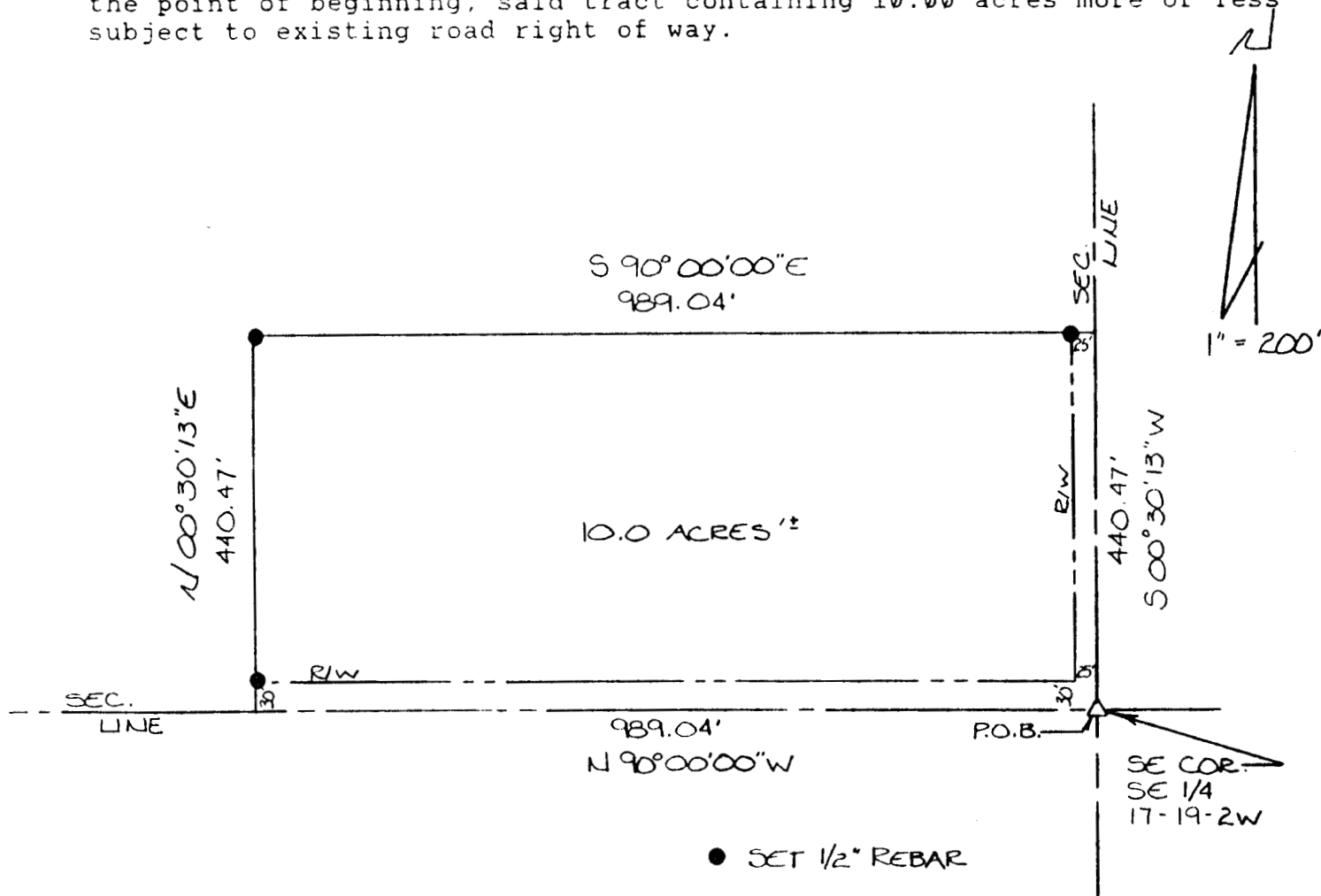

I hereby Certify this Boundary Survey, completed on 8-6-92, was made under my supervision and is correct to the best of my knowledge.

Doug Rathbone
Doug Rathbone LS 1117