

Survey for: Richard Hubbard  
By: Garber Surveying Service, P.A.  
217 East First Avenue, Suite 9  
Hutchinson, Kansas 67501

DESCRIPTION: A tract in the Southwest quarter of Section 17,  
Township 18 South, Range 5 West of the Sixth Principal  
Meridian in McPherson County, Kansas as more particularly  
described on the attached sheet.

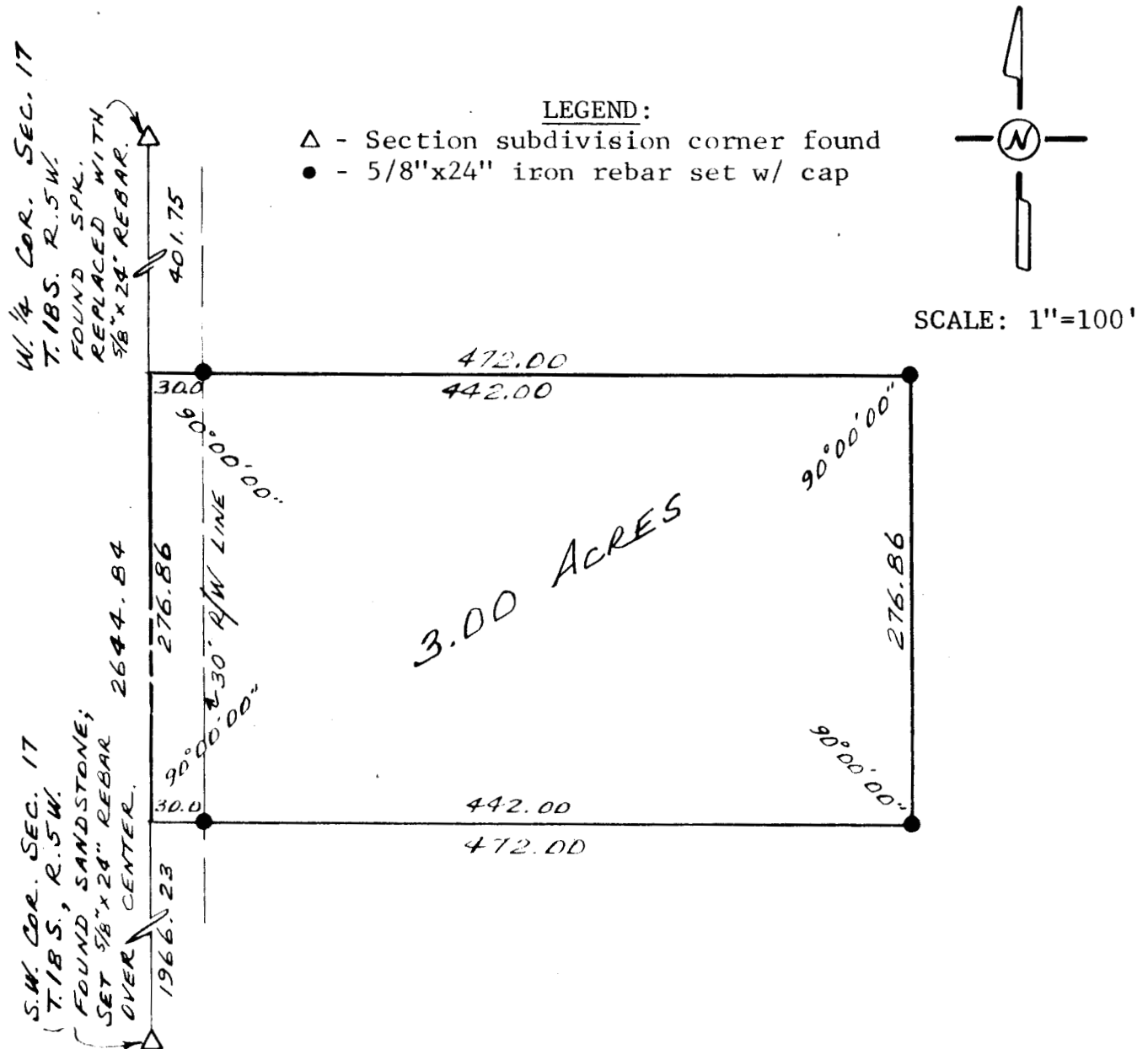

I hereby certify this plat to be a true, correct and  
complete representation of a survey made by me of the  
property described above and on the attached sheet, this  
28th day of December, 1981.

*Daniel E. Garber*  
Daniel E. Garber RLS



G81-141