

# CERTIFICATE OF SURVEY

FORGY — ALLEN  
REGISTERED LAND SURVEYORS  
1043 GREELEY, SALINA, KANSAS

**DESCRIPTION:** The Northeast Quarter of the Northeast Quarter, (NE1/4, NE1/4) of Section 17, Township 18 South, Range 3 West of the 6th Principal Meridian in McPherson County, Kansas more particularly described as follows:

Beginning at the Northeast corner of said Section 17; Thence S00°03'20"E, along the east line of said section, a distance of, 1312.71 feet to the South-east corner of the NE1/4, NE1/4; Thence S89°15'W, a distance of 1326.80 feet to the S.W. Cor. NE1/4, NE1/4; Thence N00°01'W, a distance of 1312.99 feet to the N.W. Cor. NE1/4, NE1/4; Thence N89°15'45"E along the north line of said section 17, a distance of 1325.85 feet back to the point of beginning.

Less a tract of land taken for highway right-of-way more particularly described as follows:

Beginning at the N.E. Cor. of said section 17; Thence S89°15'45"W along the north line of said section, a distance of 210.70 feet; Thence S00°03'20"E, a distance of 50.40 feet; Thence N89°15'45"E, a distance of, 75.00 feet; Thence S45°59'30"E, a distance of, 69.57 feet; Thence S00°06'W, a distance of 1213.39 feet; Thence N89°15'E, a distance of, 89.00 feet to the S.E. Cor. of the NE1/4, NE1/4; Thence N00°03'20"W along the east line of said section 17, a distance of 1312.71 feet back to the point of Beginning.

The total acreage of the NE1/4, NE1/4, contains 39.9709 acres less 2.8012 acres of highway right-of-way leaving a net acreage of 37.1697 acres more or less and is subject to county road right-of-way.

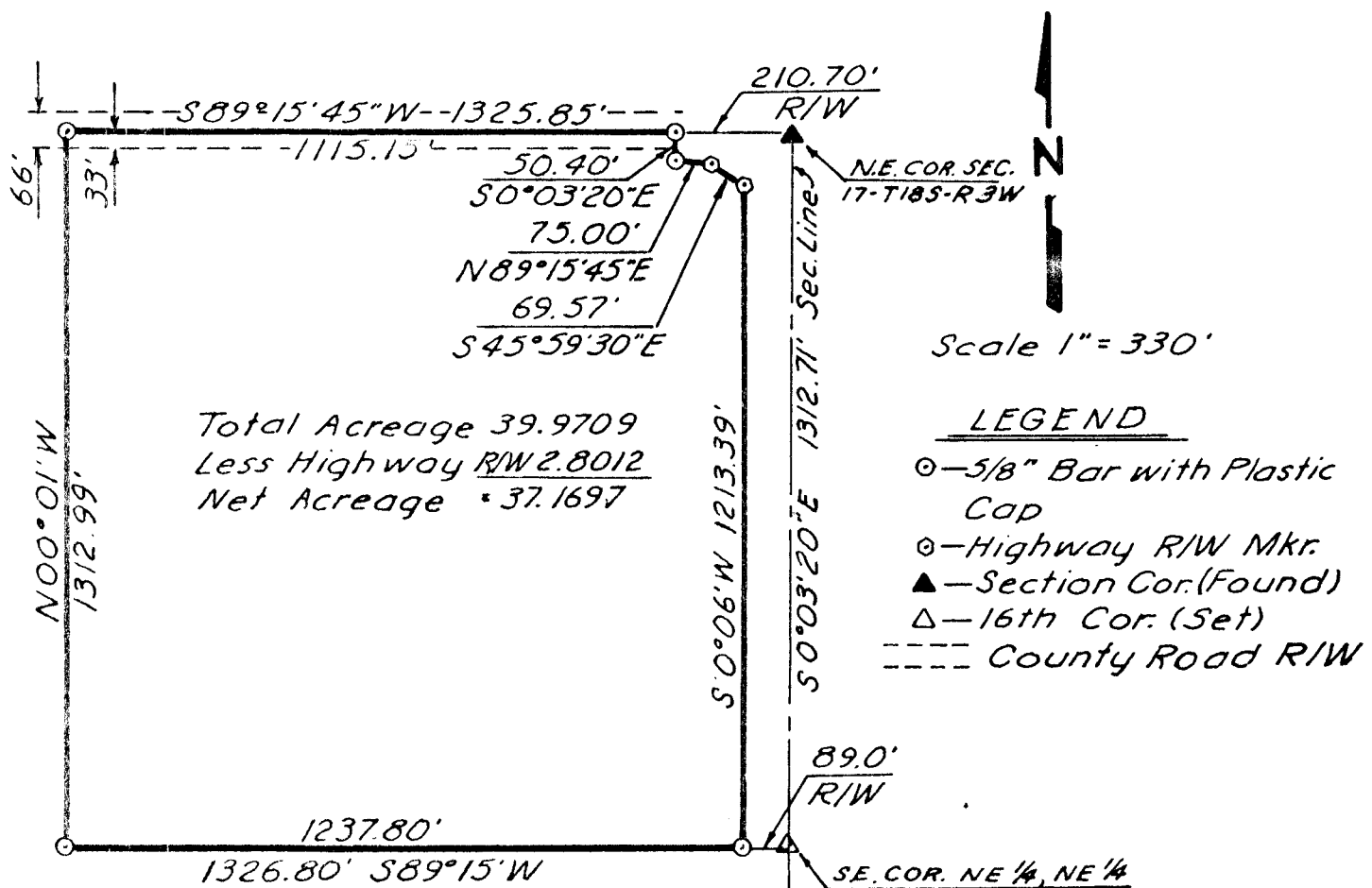

ORDERED: *Ralph A. Thorstenberg*

I HEREBY CERTIFY THAT THIS IS A TRUE AND ACCURATE PLAT OF THE ABOVE DESCRIBED PROPERTY.

SURVEYOR

DATE