

NE Cor. SE $\frac{1}{4}$
 Sec 17, T. 17. S., R. 3. W.

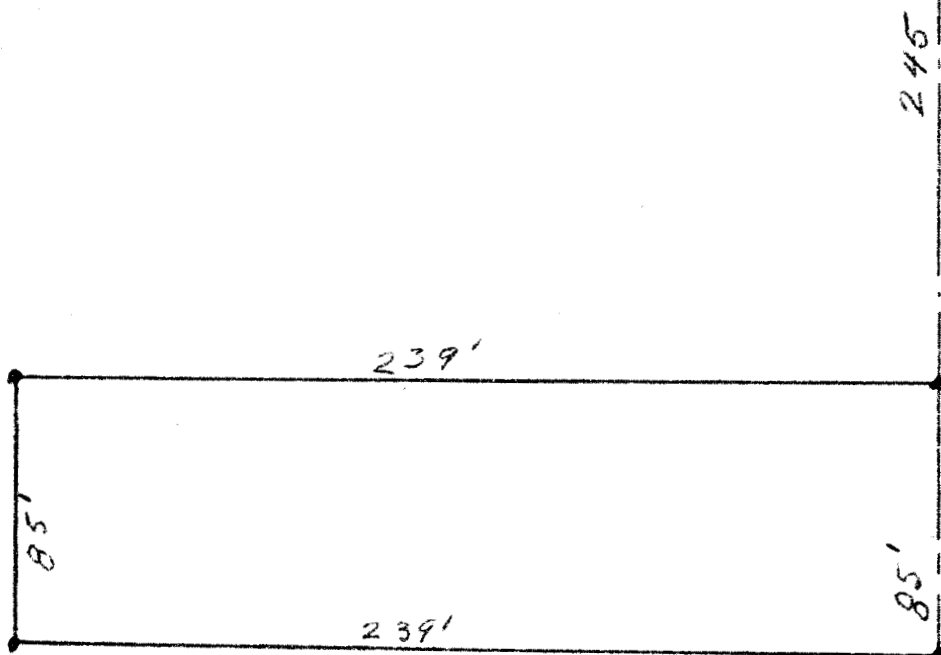

of Kansas, County of McPherson, ss.

D. Johnson, County Engineer of McPherson County, Kansas do
 by certify that I did on the 7th. day of June survey the
 following property and accompanying plat is a true exhibit of said
 property. Part of the SE $\frac{1}{4}$. Sec. 17., T. 17. S., R. 3. W., in McPherson
 County. Beginning at the NE. Cor. SE $\frac{1}{4}$. Sec. 17., T. 17. S., R. 3. W.
 thence south 245 ft. for place of beginning, Thence west 239 ft.,
 thence south 85 ft., thence east parallel to north line of said
 Sec. 17., thence north on east line of said Sec. 17. a distance
 85 ft. to place of beginning.

D. Johnson

MICROFILM