

A TRACT OF LAND IN THE
SW 1/4, SECTION 17, T17S, R3W
LINDSBORG, KANSAS

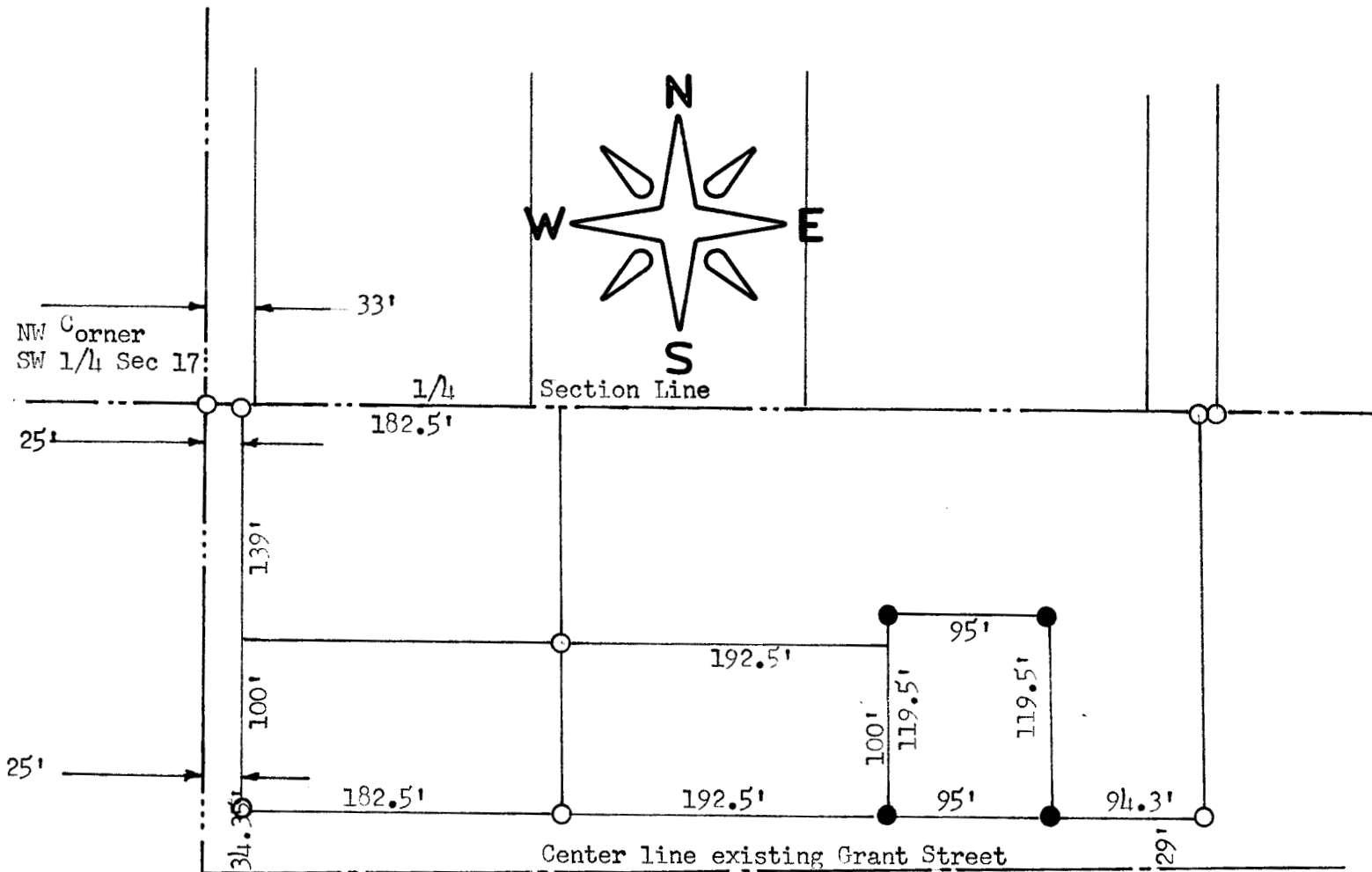

- Pins set Previous survey
- Pins set this survey

Line
Section
18
17
19
20

STATE OF KANSAS)
COUNTY OF MCPHERSON) SS

I, Francis Rankin, County Engineer of McPherson County, Kansas do hereby certify that under my supervision a survey was made in the SW 1/4, Section 17, T17S R3W of the 6th P.M. and described as follows:

Commencing at the NW corner of the Sw 1/4, of said section 17, thence 239.0 feet South on the West line of said Section; thence East 400.0 feet to a point of beginning; thence North 119.5 feet; thence East 95.0 feet; thence South 119.5 feet; thence West 95 feet to the place of beginning, and the above plat is a true exhibit of said survey as far as it is known to me.

Survey called for by Chet Abercrombie

Signed this 22 , day December 1969

Francis Rankin
Francis Rankin
County Engineer
McPherson, Kansas