

A SURVEY OF A TRACT OF LAND IN THE
SW 1/4, NW1/4, SEC. 17, T17S R3W
CITY OF LINDSBORG, KANSAS

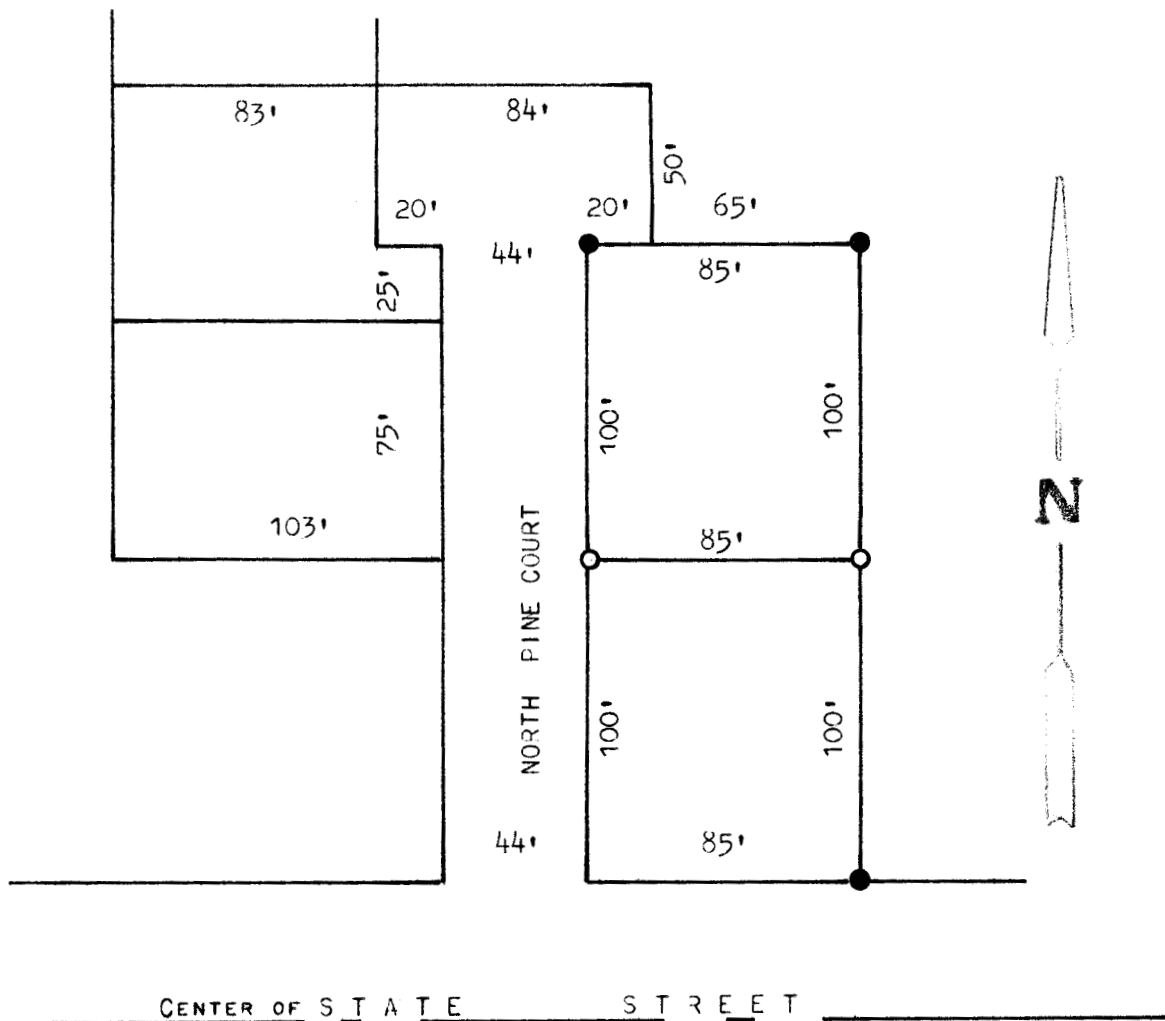

- PINS FOUND THIS SURVEY
- PINS SET THIS SURVEY

STATE OF KANSAS)
COUNTY OF MCPHERSON) SS

I, FRANCIS RANKIN, PROFESSIONAL ENGINEER OF THE STATE OF KANSAS, DO HEREBY CERTIFY THAT UNDER MY SUPERVISION A SURVEY WAS MADE IN THE SW 1/4, NW 1/4, SECTION 17, T17S R3W OF THE 6TH P.M. AND DESCRIBED AS FOLLOWS;

BEGINNING AT A POINT 207 FEET WEST AND 300 FEET SOUTH AND 110 FEET WEST OF THE NE CORNER OF SAID SW1/4, NE 1/4, SEC. 17, T17S R3W; THENCE SOUTH 100 FEET; THENCE WEST 85 FEET; THENCE NORTH 100 FEET; THENCE EAST 85 FEET TO PLACE OF BEGINNING, AND THE ABOVE PLAT IS A TRUE EXHIBIT OF SAID SURVEY AS FAR AS IT IS KNOWN TO ME.

SURVEY CALLED FOR BY DAVID HIGBEE

SIGNED THIS 22 DAY OF MAY, 1922

Francis Rankin
FRANCIS RANKIN
PROFESSIONAL ENGINEER
MCPHERSON, KANSAS



MICROFILM