

A TRACT OF LAND IN THE
SW 1/4 SECTION 17, T17S, R3W

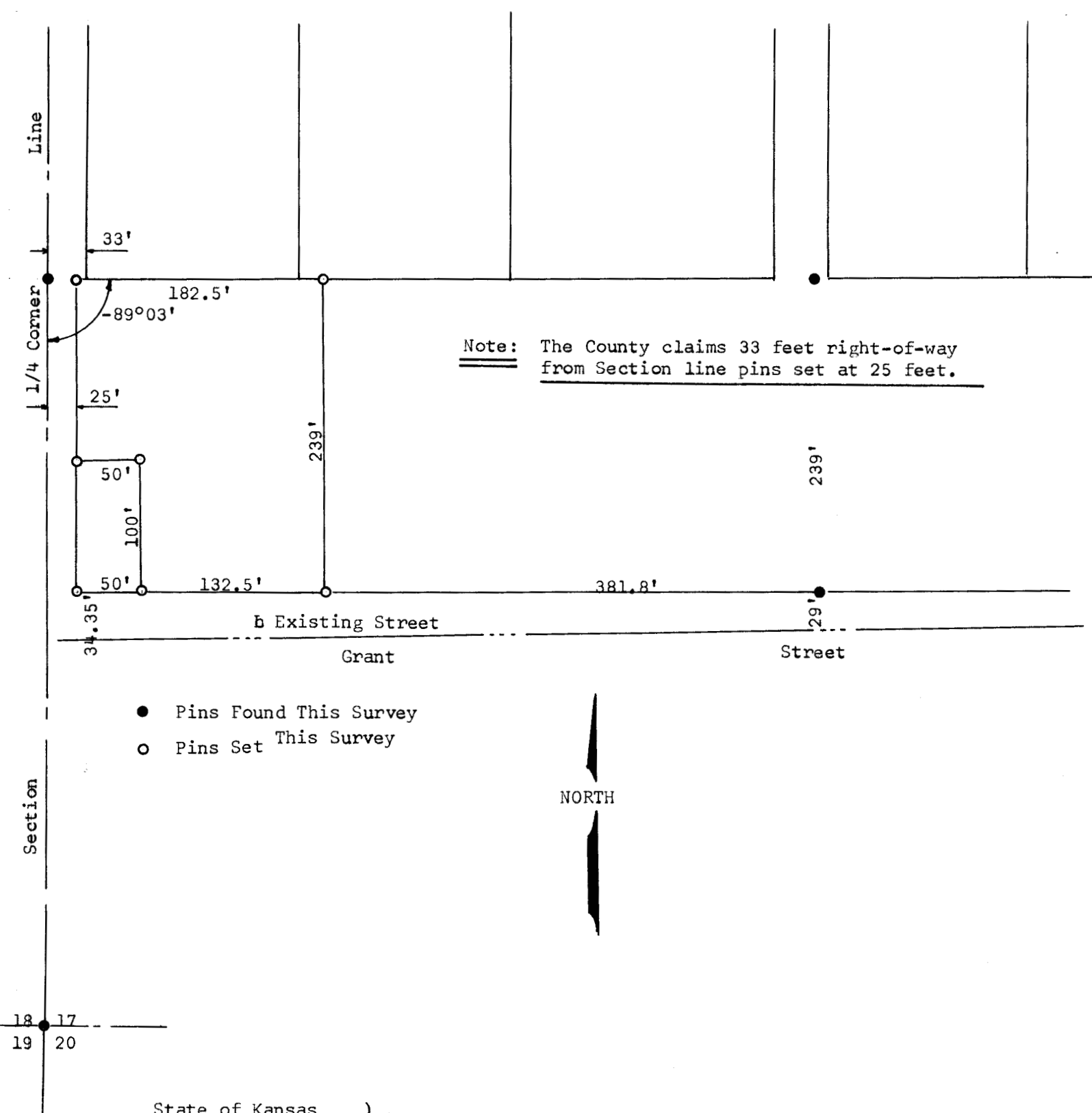

State of Kansas)
County of McPherson) SS

I, Francis R. Rankin, County Engineer of McPherson County, Kansas, do hereby certify that under my supervision a survey was made in the SW 1/4 Section 17, T17S, R3W of the 6th P.M. and described as follows:

Commencing at the NW corner of said SW 1/4; thence 25 feet east to a place of beginning; thence 182.5 feet east; thence 239 feet south; thence 182.5 feet west; thence 239 feet north to the place of beginning, and the accompanying plat is a true exhibit of said survey as far as it is known to me.

Signed this 11 March, 1964.

Francis R. Rankin
Francis R. Rankin
County Engineer
McPherson County

799
KANSAS
PROFESSIONAL ENGINEER