

# DURR ENGINEERING,

ENGINEERING, SURVEYING, PLANNING, & DEVELOPMENT

106 E. 15TH AVE.  
HUTCHINSON, KS. 67501  
PHONE: 316-663-9613

## REPORT OF SURVEY

SECTION 16-21-4W

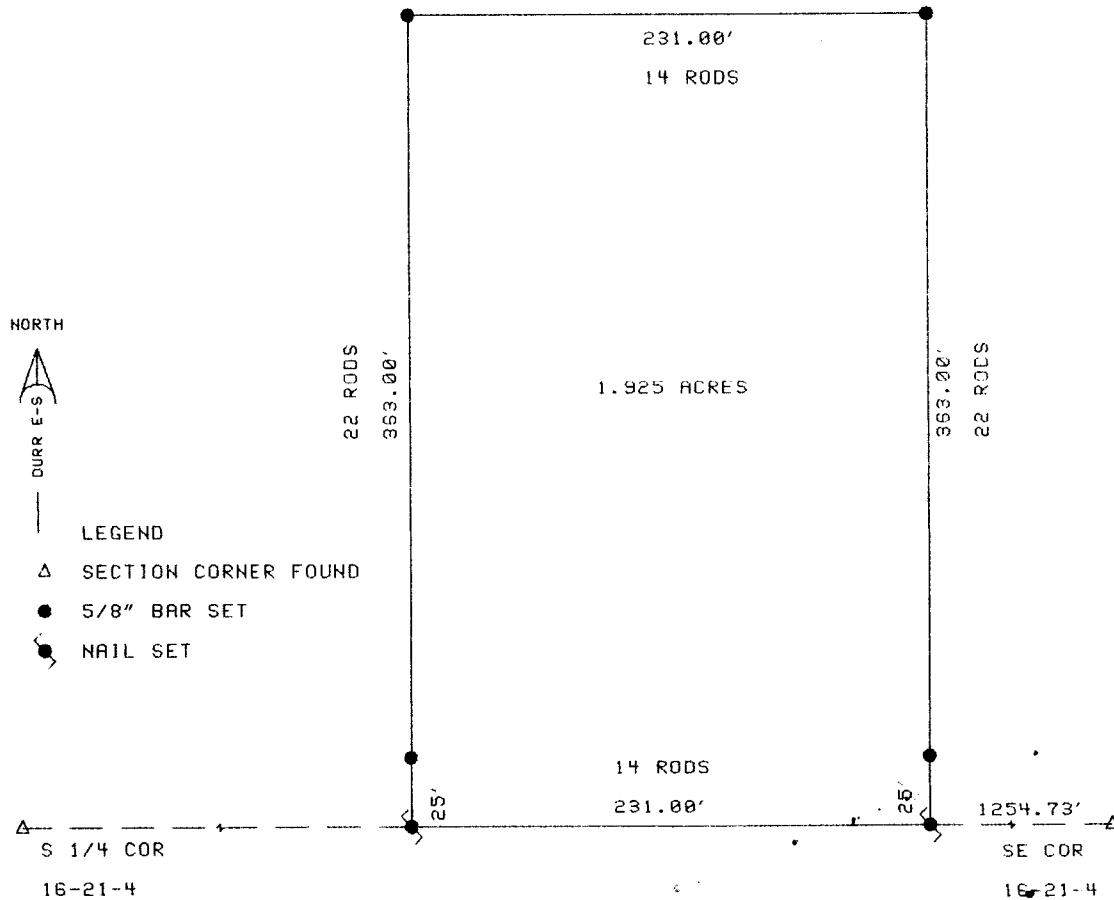

I, DUNCAN W. DURR, DO HEREBY CERTIFY THE ABOVE SURVEY TO BE TRUE AND CORRECT AS SURVEYED BY ME THIS DATE HEREIN WRITTEN. I FURTHER CERTIFY THAT THE HOUSE, WELL, AND LATERAL ARE ON THE LAND DESCRIBED BELOW, ON THIS DATE HEREIN WRITTEN.

*Duncan W. Durr*  
REGISTERED LAND SURVEYOR AND SURVEYOR  
KANSAS  
LS-697

CLIENT: BRAD FRANZ

DESCRIPTION: BEGINNING 1254.73 FEET WEST OF THE SOUTHEAST CORNER OF SECTION 16, TOWNSHIP 21 SOUTH, RANGE 4 WEST OF THE 6TH PM, McPHERSON COUNTY, KANSAS; THENCE CONTINUING WEST A DISTANCE OF 231.00 FEET; THENCE 90 DEGREES, NORTH, A DISTANCE OF 363.00 FEET; THENCE 90 DEGREES, EAST, A DISTANCE OF 231.00 FEET; THENCE 90 DEGREES, SOUTH, A DISTANCE OF 363.00 FEET TO THE POINT OF BEGINNING.

TRACT CONTAINS 1.9250 ACRES.

STATE: KANSAS COUNTY: McPHERSON PROJECT: 3-93 DATE: 1-8-93