



Garber
Surveying Service, P.A.

217 East 1st, Suite 16 Hutchinson, KS 67501

Proj. No. G87-912

SURVEY FOR: Myron Fensky

DESCRIPTION: A tract in the South half of the Northeast Quarter of Section 16, Township 21 South, Range 1 West of the 6th Principal Meridian in McPherson County, Kansas as described on the attached sheet.

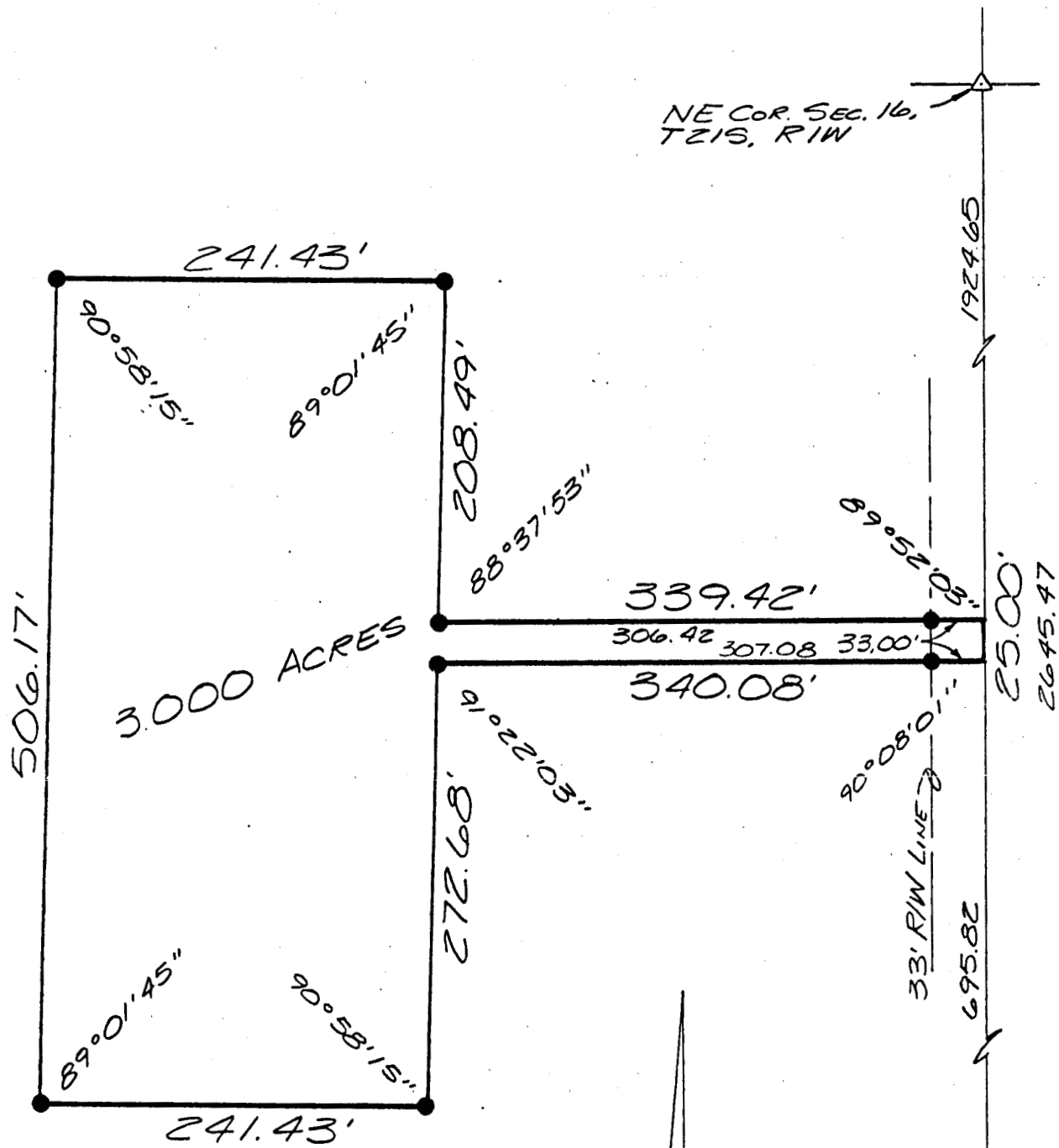

LEGEND

- △ SECTIONAL MONUMENT FOUND
- 5/8" x 24' IRON REBAR SET

SCALE 1"=100'

SURVEYOR'S CERTIFICATE:

I hereby certify this plat to be a true, correct and complete representation of the property described above and on the attached sheet as surveyed under my supervision, this 18th of January, 1988.

Lloyd P. Dorzweiler
Lloyd P. Dorzweiler RLS #885

