

A SURVEY OF A TRACT OF LAND IN THE SE1/4,
SECTION 16, T20S, R4W, MCPHERSON COUNTY, KANSAS

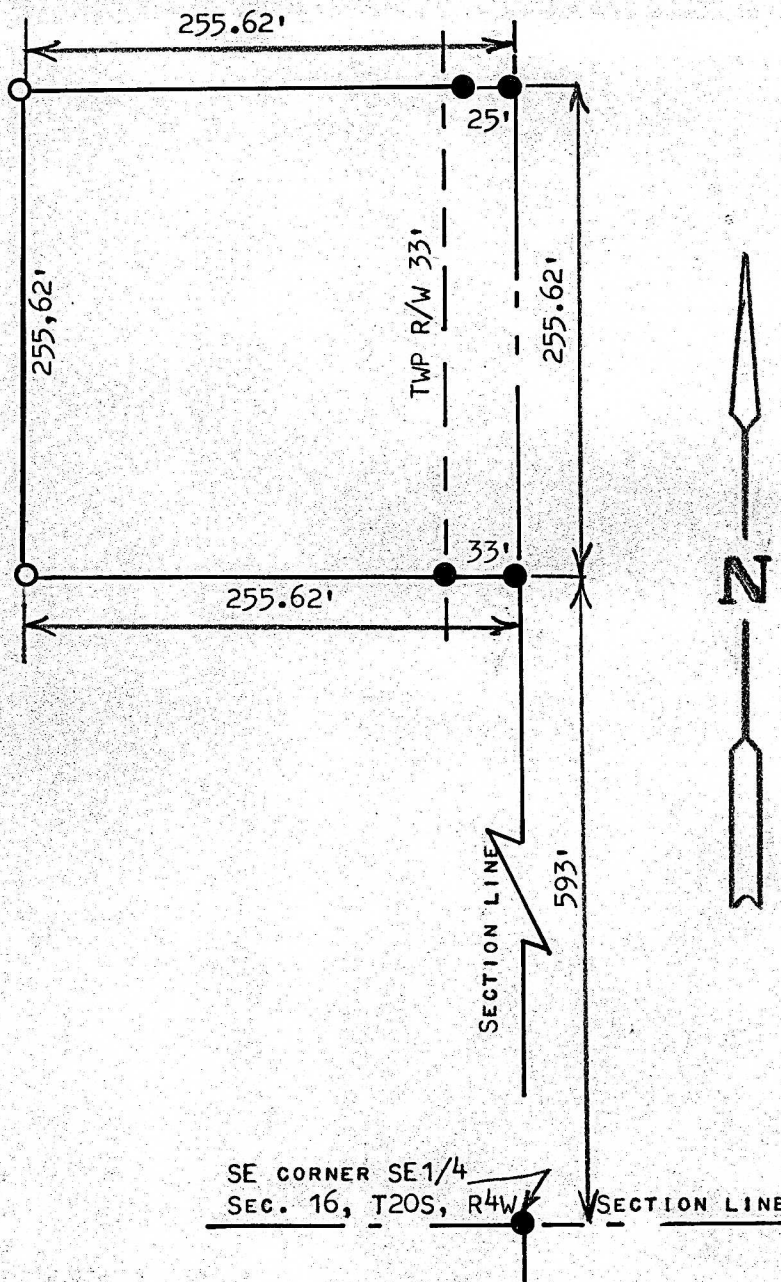

- PINS FOUND THIS SURVEY
- PINS SET THIS SURVEY

STATE OF KANSAS)
COUNTY OF MCPHERSON) SS

I, MELVIN FERGUSON, PROFESSIONAL ENGINEER OF THE STATE OF KANSAS, DO HEREBY CERTIFY THAT UNDER MY SUPERVISION A SURVEY WAS MADE OF A TRACT OF LAND IN THE SE1/4, SECTION 16, T20S, R4W OF THE 6TH P.M. AND DESCRIBED AS FOLLOWS; BEGINNING 593.0 FEET NORTH OF THE SE CORNER OF SAID SE1/4, SECTION 16, T20S, R4W; THENCE RIGHT ANGLE WEST 255.62 FEET; THENCE NORTH PARALLEL WITH SECTION LINE 255.62 FEET; THENCE EAST TO SECTION LINE 255.62 FEET; THENCE SOUTH 255.62 FEET, TO PLACE OF BEGINNING SAID TRACT OF LAND CONTAINS 1.5 ACRES MORE OR LESS, AND THAT THE ACCOMPANYING PLAT IS A TRUE EXHIBIT OF SAID SURVEY AS FAR AS IT IS KNOWN TO ME.

SURVEY CALLED FOR BY TONY WEDEL

SIGNED THIS 20th DAY OF JANUARY, 1983

Melvin Ferguson
MELVIN FERGUSON
PROFESSIONAL ENGINEER
MCPHERSON, KANSAS

