

**McPherson Engineering
& Land Surveying Services**
PO Box 662
McPherson, KS 67460
620-241-0950

E $\frac{1}{4}$ Corner 16-20S-3W
Found $\frac{1}{2}$ " Iron by Ref.
Origin Unknown

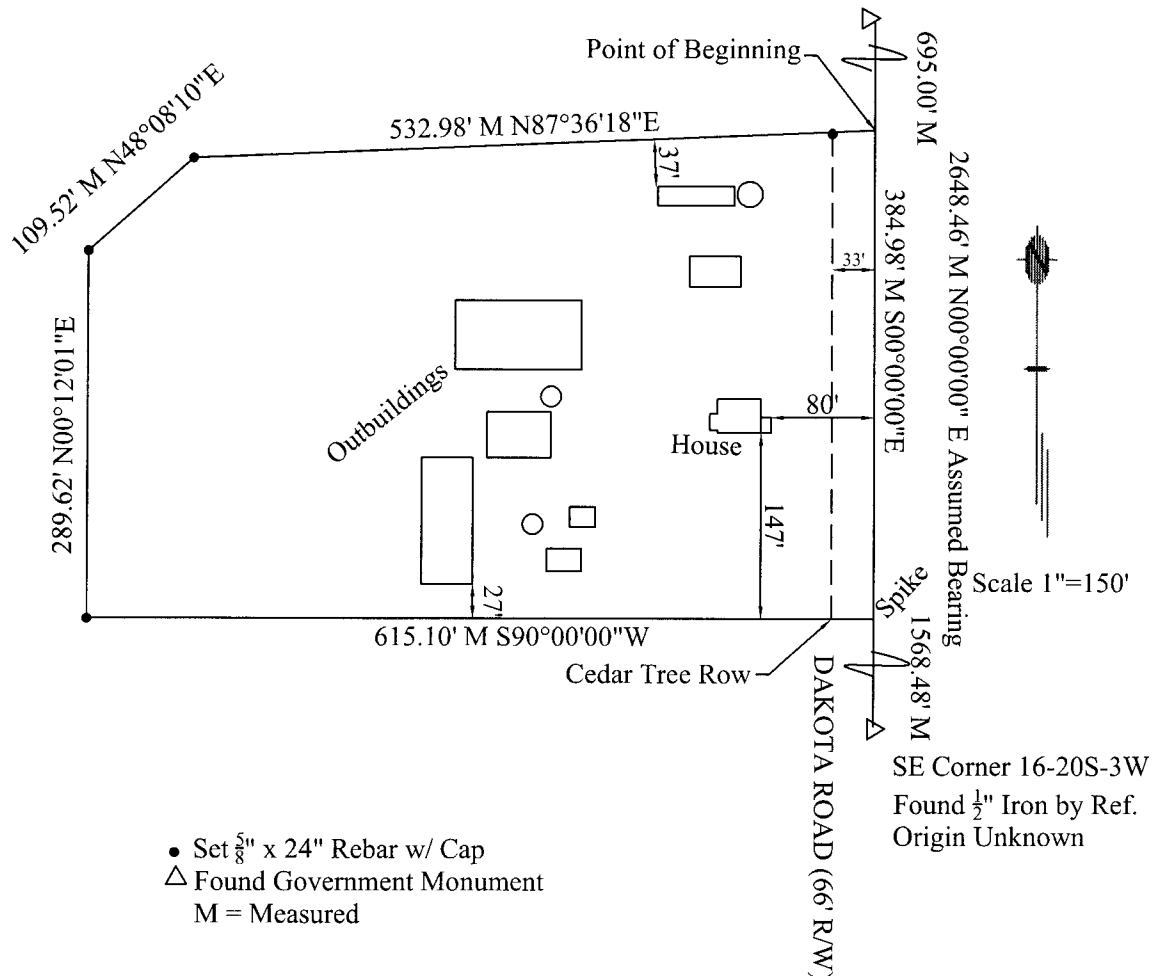

Legal Description: A parcel in the Southeast Quarter (SE $\frac{1}{4}$) of Section Sixteen (16), Township Twenty (20) South, Range Three (3) West of the Sixth Principal Meridian, described as follows: Commencing at the Northeast corner of the SE $\frac{1}{4}$ said Section 16, thence S00°00'00"W along the east line of said SE $\frac{1}{4}$ a distance of 695.00 feet to the point of beginning; thence S00°00'00"W a distance of 384.98 feet; thence S90°00'00"W 615.10 feet; thence N0°12'01"E 289.62 feet; thence N48°08'10"E 109.52 feet; thence N87°36'18"E 532.98 feet to the point of beginning containing 5.18 acres in McPherson County, Kansas and less the east 33 feet thereof for road easement and any other easements of record.

On April 26, 2003, Melanie L. Thrower completed the survey hereby platted.

